



# Career Care Institute

## 2023-2024 ADN Program Guidelines



Dear CCI Nursing Student:

On behalf of the nursing faculty and staff, I welcome you to the nursing program. Nursing is an exciting career that requires critical thinking and evidence-based practice to improve patient/client outcomes. The Associate Degree Nursing (ADN) program is a two-year program, which utilizes state-of-the-art equipment and technology. The general education classes consist of; physical and behavioral science, communication, ethics, and math. These courses provide a rich foundation for the nursing curriculum. Successful completion of all coursework leads to the award of an associate degree in science. Our esteemed and highly experienced professionals bring a wealth of knowledge to our program.

The nursing courses are centered on Quality and Safety in Education for Nurses (QSEN) knowledge, skills competencies, communication, and the National Council of State Boards of Nursing (NCSBN) Clinical Judgement Measurement Model (NCJMM). There are six QSEN competencies included in each course: Patient/Client-Centered Care, Teamwork and Collaboration, Evidence-Based Practice (EBP), Quality Improvement (QI), Safety, and Informatics; we are confident that this framework will facilitate the development of your professional nursing expertise.

The Clinical Judgment Measurement Model is an extension of the nursing process; it builds the cognition of the nursing student to recognize cues, analyze them, prioritize, generate solutions, take action, and evaluate the outcomes of actions taken. The implementation of this model in patient care; enables the student nurse to think critically, and reason clinically for the best outcomes for patients, families, and the communities. Our faculty and staff are committed to facilitating your learning. It is imperative that you study, ask questions, and verbalize your learning needs. We look forward to mentoring and guiding you toward your professional practice as competent nurses. Your success is our success!

Imaobong Aliyu, MSN, MSc, RN  
Director of Nursing  
Associate Degree Nursing Program  
661-942-6204

<b>TABLE OF CONTENTS</b>	
❖ Welcome	2
❖ Table of Contents	3-4
<b>PROGRAM INFORMATION/POLICY</b>	
❖ Demographics	5
❖ Purpose of the Student Handbook	6
❖ Resource Information	6-7
❖ Program Description	6
❖ Statement of Non-Discrimination	6
❖ Mission	6
❖ Philosophy	6-7
❖ Program Terminal Objectives	7-8
❖ ADN Program Benchmarks	8
❖ Organizing Framework	8
❖ Credit for Previous Experience: Transfer or Challenge	8-10
❖ LVN Advanced Placement and Course Sequence	10-11
❖ Military and Veterans	11-12
❖ LVN 30 Unit Option and Course Sequence	12-13
❖ Application and Admission Process	13-17
❖ Admission to the Program	18-19
❖ Generic ADN Curriculum	20
❖ Course Descriptions and Textbooks	20-28
❖ Software and Hardware Requirements	28-29
❖ Incomplete and Withdrawal	29
❖ Opportunity for Student Leadership	29-30
<b>THEORY AND CLINICAL POLICY</b>	
❖ Professionalism	31-32
❖ Professional vs. Non-Professional Behaviors	32-33
❖ Social Networks and the Internet	33
❖ Student Rights	34-35
❖ Faculty Rights	35
❖ Grievance Policy	35-36
❖ Academic Standard and Evaluation	36-38
❖ Mathematic Proficiency and Dosage Calculation Quizzes	38
❖ Passport to Class	38
❖ Student Remedial Development Plan	38
❖ Communication Guidelines among Faculty, Students and Staff	39-40
❖ Dress Code	41-44
<b>THEORY INFORMATION</b>	
❖ Theory Attendance	45
❖ Theory Absences	45-46

❖ Attendance: Theory Make-Up	46
❖ Academic Honor Code	46-48
❖ Disciplinary Action	48
❖ Test Security	48-49
❖ Instructor Late for Class	49
❖ Writing Requirements	49-50
❖ APA Checklist	50
❖ Generic Essay Rubric	51-52
<b>CLINICAL POLICY</b>	
❖ Clinical Attendance and Tardiness	52-55
❖ Clinical Make-up	55
❖ Clinical Behavior and Expectations	55
❖ Communication at Clinical Facility	55-56
❖ Immediate Dismissal from the Program	56
❖ Physical and Cognitive Demands of Nursing Practice	56-57
❖ BLS Certification	57
❖ Fire Card	57
❖ Nurse Practice Act	57
❖ Drug Free Campus	57-59
❖ RN Practice Act: 2762. Drug-related transgressions	59
❖ Mandate to Report	60
❖ Confidentiality/HIPAA	60
❖ Travel: Clinical & Field Trips	60-61
❖ Use of Tobacco	61
<b>PROGRAM COMPLETION</b>	
❖ Completion Requirements	62
❖ Pinning Ceremony	62-63
❖ RN Pledge	63
❖ BRN Examination and NCLEX Registration Process	63-64
❖ Examination Application Requirements Checklist	64
❖ Checking the Status of your Application	64-65
<b>REQUIRED FORMS/MISCELLANEOUS</b>	
❖ ADN Student Guidelines Acknowledgement	67
❖ Confidentiality/HIPAA Compliance	68
❖ Travel Release from Liability	69
❖ Proof of Immunizations and Vaccinations and Reporting Abuse Acknowledgement	70-71
❖ Student Advisement	72-73
❖ Student Injury Process	74
❖ Student Incident Report	75
❖ Student Resources List	76

# Program Information

## Demographics

Career Care Institute (CCI), Inc. is offering an education in registered nursing to students residing predominantly in the greater Antelope Valley and surrounding areas. CCI recognizes that many of our students are 20-35 years of age; are working part-time; are caring for two or more children; are multicultural; and desire to build a better future. Our goal is to provide the encouragement, sensitivity to individual needs, and excellent instruction that will allow our students to reach their goals.

## Purpose of the Student Handbook

The purpose of the ADN Guidelines is to outline the program's policies and procedures, furnish general information specific to the program, and provide course description.

## Resource Information

<b>ADN Faculty and Staff</b>	<b>Office</b>	<b>Phone #</b>	<b>e-mail</b>
Imaobong Aliyu, <i>Program Director</i>	205	661-942-6204 Ext. 129	ialiyu@ccicolleges.edu
Jessica Vaughn, <i>Clinical Coordinator</i>	205	661-942-6204 Ext. 151	jvaughn@ccicolleges.edu
Melecio Nunez, <i>Clinical Scheduler</i>	205	661-942-6204 Ext. 138	menunez@ccicolleges.edu
Dr. Caroline Lazar, <i>Anatomy, Physiology, and Microbiology Instructor</i>	205		clazar@ccicolleges.edu
Dr. Carol Dykehouse, <i>Dean/Written Communication Instructor</i>	205	661-942-6204 Ext. 102	cdykehouse@ccicolleges.edu
Tarin Ewing, <i>Nursing Instructor</i>	205	661-942-6204 Ext. 129	tewing@ccicolleges.edu
Tiffany L'Roy, <i>Nursing Instructor</i>	205	661-942-6204 Ext. 139	tlroy@ccicolleges.edu
Michelle Ramos, <i>Nursing Instructor</i>	205	661-942-6204 Ext. 137	mramos@ccicolleges.edu
Shalonte Carrasquillo, <i>Nursing Instructor</i>	205		scarrasquillo@ccicolleges.edu
Connor Kausen, <i>Written Communications Instructor</i>	205		ckausen@ccicolleges.edu
Noel Manookian, <i>Intermediate Algebra Instructor</i>	205		nmanookian@ccicolleges.edu
Sophia Johnson, <i>Nursing Instructor</i>	205		sojohnson@ccicolleges.edu
Erick Fernandez, <i>Clinical Instructor</i>	205		eefernandez@ccicolleges.edu
Shalonte Carrasquillo, <i>Clinical Instructor</i>	205		scarrasquillo@ccicolleges.edu
Heide Willemse, <i>Clinical Instructor</i>	205		hwillmese@ccicolleges.edu
Kimberly Vasquez, <i>Clinical Instructor</i>	205		kvasquez01@ccicolleges.edu
Dita Pulliam, <i>Clinical Instructor</i>	205		dpulliam@ccicolleges.edu
Yvonne Martinez, <i>Clinical Instructor</i>	205		ymmartinez@ccicolleges.edu
Kayleen Evangelista, <i>Clinical Instructor</i>	205		kmevangelista@ccicolleges.edu
<b>CCI Administration</b>	<b>Office</b>	<b>Phone Number</b>	<b>Email</b>
Admissions Department	120	661-942-6204 Ext. 123	ladmissions@ccicolleges.edu
Financial Aid Department	120	661-942-6204 Ext. 119	lfinancialaid@ccicolleges.edu
Nikki McFarlane, <i>Student Services Director</i>	115	661-942-6204 Ext. 122	nmacfarlane@ccicolleges.edu

Martha Hoang, <i>Career Services</i>	<b>115</b>	661-942-6204 Ext. 105	mhoang@ccicolleges.edu
Herliana Purwadi, <i>CFO</i>	<b>120</b>	661-942-6204 Ext. 136	hpurwadi@ccicolleges.edu
Evelyn Orellana, <i>Campus Director</i>	<b>115</b>	661-942-6204 Ext. 248	eorellana@ccicolleges.edu
Carol Dykehouse, <i>Dean of Academics</i>	<b>115</b>	661-942-6204 Ext. 102	cdykehouse@ccicolleges.edu

## Program Description

The Associate Degree Nursing (ADN) Program offered by Career Care Institute is a generic nursing program leading to an Associate of Science degree in nursing. All general education and nursing courses are offered. The ADN Program is offered in six terms of 16-weeks of instruction each for a total of 96 instructional weeks. Students will have a winter break around Christmas and New Year's and a spring break around Easter. The total program, including breaks and vacation, ***is designed to be completed in two years***. Students receive a schedule of the program during orientation and again at the beginning of each term.

## Statement of Non-Discrimination

CCI's ADN Program does not discriminate on the basis of race, color, creed, religion, national origin, gender, sexual orientation, age, marital status, disability, or status as a veteran. CCI and the ADN Program comply with the Americans with Disabilities Act and Section 504 of the Rehabilitation Act which prohibits discrimination against qualified individuals with disabilities. The ADA/Section 504 Coordinator can be contacted by submitting a written request to the School Director or by calling **(661) 942-6204**.

## Mission

The mission of the Associate Degree in Nursing Program at Career Care Institute is to cultivate a learning environment that develops a skill set for critical thinking and to educate students in the development of knowledge, skills, and attitudes needed to provide safe and competent nursing care in the communities we serve.

## Philosophy

The philosophy of Career Care Institute's Associate Degree in Nursing Program is grounded in the belief that nursing education should prepare students to function safely and effectively as professional nurses. We believe that nursing education should provide students an opportunity to progress within a progressive curriculum based on QSEN competencies in order to enhance the profession of nursing and to serve as a foundation for life-long learning. Nurses should be prepared to provide ethical, holistic and compassionate care to diverse populations in a variety of settings. We feel that by incorporating into our curriculum the standards set forth by our governing bodies, the evidence-based research provided by our colleagues, and the values and criteria promoted by our national nursing organization, our goal can best be accomplished.

Nursing and Education are ever-evolving and modern society requires the Health Care Professional to be knowledgeable, competent, and caring. One that renders physical, emotional, and spiritual care to individuals who are unable to care for themselves due to age, illness, or trauma. In this age of immediate access to information, Educators must be informed, innovative, sensitive, and adaptable, in meeting the needs and leverage on the strength of diverse student population. The Educator must captivate this audience with a style that is energetic, inspiring and revelatory by first demonstrating the qualities of an ethical nurse in both the classroom and the clinical setting. It is the Educator's goal to convey the information to the students in a meaningful way and to foster a positive teaching-learning environment.

Nursing students are adult learners with a variety of learning styles, and a background of varied life experiences; thus, the process of education takes into account the individuality of students and seeks to incorporate their life experience as a tool for problem solving and critical thinking. Through the guidance of the Educator, the students learn to take responsibility for their own education, to be accountable for their own actions, and to set achievable goals.

The patients and clients served by the nursing student will be found in a variety of settings: hospitals, clinics, doctors' offices, extended-care facilities and other medical facilities. The basic knowledge and skills of nursing are a foundation for the students of the ADN Program, who can serve the clients in any setting. The intrinsic caring attitude of each student will be important to the success of his or her nursing practice. The Educators will strive to be role models in theoretical knowledge and clinical skills as well as in the caring aspects of nursing practice.

In the current climate of increasing health care costs, a decreasing number of people seek healthcare because they are unable to afford it. Therefore, our chronically ill patients and our aging population call for a group of Educators willing to take up the challenge to develop, plan, implement, evaluate, and revise a program that can prepare students to meet the health care needs of all humans in our environment. The faculty of CCI believes that we are providing this type of program to our community.

### **Program Terminal Objectives**

Upon completion of the Associate Degree Nursing Program, the graduate will:

1. Demonstrate safe nursing practice within the ethical, legal, and standards of professional nursing practice.
2. Use the nursing process along with, the Primacy of Caring, and critical thinking skills for clinical judgment to provide safe care for patients has a whole being.
3. Demonstrate sound clinical judgment when making clinical decisions to provide patient centered care.

4. Function effectively with the nursing and interprofessional teams, fostering open communication, mutual respect, and shared decision making to achieve quality patient centered care.
5. Use evidence, best practice, and client/family preferences and values for delivery of optimal healthcare.
6. Use data to monitor the outcomes of care processes and use improvement methods to design and test changes to continuously improve the quality and safety of health care systems.
7. Use information and technology (IT) to communicate, manage knowledge, and support decision making.

### **ADN Program Benchmarks**

1. Eighty percent (80%) of students admitted will successfully complete the program.
2. Ninety percent (90%) students pass NCLEX-RN® on the first attempt.
3. Eighty-five percent (85%) or more employers responding to the Employer Survey will rate CCI graduates as adequately prepared (compared) to other new graduates.
4. Eighty-five percent (85%) or more responding graduates indicate they are adequately prepared for their first nursing position out of school.

### **Organizing Framework**

The organizing framework for the ADN nursing program is based on the nursing process and Quality and Safety Education for Nurses (QSEN) competencies. Additionally, the curriculum progresses from simple to complex (Benner, 2001; Dreyfus, 1986, 2004) with several concepts such as preventive, remedial, supportive, and rehabilitative nursing interventions, growth and development, nursing care through the life-span, communication, physical and social sciences, culture, caring and critical thinking threaded throughout the curriculum. Included in, and also threaded throughout the curriculum, are the definitions of the basic concepts of person, environment, health, nursing and the nursing process, education, teaching/learning, and caring.

### **Credit for Previous Experience: Transfer or Challenge**

Prospective students with a degree or Vocational Nursing license (LVN) or related military training may apply for advanced placement in the program by requesting transfer or challenge credits. “An approved nursing program shall have a process for a student to obtain credit for previous education or for other acquired knowledge in the field of nursing, including military experience, through **equivalence, challenge examinations, or other methods of evaluation**” (CCR 1430).

The program maintains a process, which is to grant credits, and/or advanced placement to an individual with prior education or experience in the nursing discipline.



Human Anatomy, Human Physiology and Microbiology transfer credits earned within the previous five (5) years from an accredited college or university may be given for courses in which a grade of **B** or better was earned. Transfer credit will not be granted for science credits earned in accelerated science programs. Applicants with credits for science courses that were earned as part of a degree but are more than ten (10) years old **must repeat** these courses at CCI.

Other general education transfer credits from an accredited college or university may be given for courses in which a grade of C or better was earned. Applicants will meet with the Director or the Assistant Director of the Program and provide official transcripts and catalog descriptions of the course(s) they wish to transfer. The Director of the Program and/or designee will evaluate the courses for content and credits that are congruent with the school's (CCI) curriculum.

\*CLEP tests will NOT be accepted for transfer credit.

\*Credits from StraighterLine University will NOT be accepted for transfer. However, CCI accepts credits from Sophia Learning and from Portage Learning. Please check with Admissions before planning to take online courses for transfer credit. **All request for transfer credit must be submitted before enrollment contract is signed, once the contract is signed, there shall be no further review.**

**Challenge Credits Nursing Courses:** A candidate with relevant knowledge and/or skills acquired in a practical/vocational nursing program or the military in which licensure or certification did not occur may request challenge credit(s).

Competency-based credit shall be granted for knowledge and/or skills acquired through valid documented experience and shall be determined by customized written challenge examination(s), skills assessment, and dosage calculation examination.

\*In addition to transcripts, valid documentation includes but is not limited to military documents or supervisor verification on letter-head of the particular entity or certificates indicating successful completion of a course.

\*Students seeking transfer credit for coursework completed while serving in the military should submit military transcripts for that coursework.

The applicant must follow the admission and selection process demonstrating work experience in the particular content area. Students may challenge NS 120 Fundamentals of Nursing, NS 230 Medical-Surgical Nursing I, NS 240 Obstetrics, Neonates, & Women's Health in Nursing, and NS 244 Nursing Care of Children. A **\$500 non-refundable processing fee** is charged for each course challenged, which includes the written exam, the skills evaluation, and the dosage calculation examination to obtain credit.

Validation of competency will be assessed in Beginning Medical-Surgical Nursing, Intermediate Medical-Surgical Nursing, Labor & Delivery Nursing, and Pediatric Nursing by achieving a passing score on the written challenge exam and on the skills exam in the

aforementioned content areas. The dosage calculation exam must be passed with a score of 100%. If the performance in either of the three exam components is less than required, the student must complete the course (both theory and clinical components). The student successful in all three areas will receive the grade achieved on the exam for the course and the student is exempt from taking that course of the program. **An applicant may take each challenge exam only once.** CCI will provide the assessment exam and proctor it.

If the student does not pass the Beginning Medical-Surgical Nursing challenge exam and skills evaluation, they may not challenge the remaining courses and must take **ALL** of the nursing courses. If the student does not pass the Intermediate Medical-Surgical Nursing challenge exam and skills evaluation, they must take Intermediate Medical-Surgical Nursing and may not challenge the Labor & Delivery Nursing or Pediatric Nursing courses.

\*ALL challenge exams will be administered after the enrollment cut-off date, but before the start of nursing classes, usually during Term 1.

### **LVN Advanced Placement and Course Sequence**

An applicant may achieve advanced placement if space becomes available.

Requirements in addition to the application requirements are as follows:

- An active application to the nursing program on file at the nursing office.
- A copy of an active unencumbered California LVN license and IV and blood withdrawal certification.
- Evidence of at least one year of paid direct patient contact experience as an LVN within the past 5 years.
- Completion of **ALL program general education coursework** with a grade of C or better as evidenced on required transcripts; science courses must be passed with grade of B (an applicant may transfer general education courses).
- \*Successful completion of **all four (4)** challenge exams once the first four (4) criteria above have been met.

\*Only students who successfully complete **all four (4)** challenge exams will be considered as Advanced Placement; however, **all** students who pass challenge exams (and are thus exempt from one or more nursing classes) must take **NS 221 Nursing Transitions**.

Under this option, students must wait until the required courses are offered but if admitted are assured a place in the program when the required courses occur.

The following is the order of curriculum for **LVN advanced placement**:

- **Term 1: ADN 150:** Study Skills (1 Unit)
- **Term 2:** No classes – Challenge exams are administered during Term 2
- **Term 3: ADN 152:** Pharmacology Prep (1.5 Units)  
No Nursing courses if challenge exam is successful.
- **Term 4: NUR 221:** Nursing Transitions (1 Unit)

**NUR 200:** Labor & Delivery Nursing Care (4 Units) \*if challenge is unsuccessful

**NUR 220:** Int. Medical-Surgical Nursing (8.5 Units) \*if challenge is unsuccessful.

- **Term 5: NUR 230:** Pediatric Nursing Care (4 Units) \*if challenge is unsuccessful.

**NUR 250:** Psychiatric Nursing Care (4.5 Units)

- **Term 6: NUR 260:** Adv. Medical-Surgical Nursing II (10 Units)  
**ADN 154:** NCLEX Preparation (1.5 Units)

\*Pending BRN approval of new curriculum.

A score of 75% or above must be achieved in **all** coursework to remain in the program. A student not meeting the 75% benchmark in any course at any time will collaborate with faculty to design a student remedial development plan. ***If a cumulative score of 75% has not been achieved in each course at the completion of said course, the student is no longer allowed to continue in the program.***

## **Military Personnel and Veterans**

California BRN regulation CCR 1418 applies to military applicants and states: "An applicant who presents with relevant military education and experience, and who presents documentation from a board-approved registered pre-licensure nursing program of equivalency credit evaluation that provides evidence of meeting, in whole or in part, the minimum standards for competency set forth in Section 1443.5 and minimum education requirements of licensure listed pursuant to Sections 1426 (c)(1) to (3), utilizing challenge examination or other evaluative methods, will be considered to meet, in whole or in part, the education requirements for licensure."

Students for whom this regulation applies will be allowed to challenge all applicable nursing courses following the requirements for passage above.

Military Personnel and Veterans may be eligible for enrollment into the ADN Program based on the following requirements:

1. Recent relevant education and experience within the last five years prior to application is recommended. However, competency will be verified for each course per program policy.
2. Education and experience meet the basic requirements per individual college guidelines.
3. Honorable discharge (DD-214) or current active honorable service required (letter from supervisor).

\*Students seeking transfer credit for coursework completed while serving in the military should submit military transcripts for that coursework.

CCI's policy is to assess each Military/Veteran/Medical Tech on an individual case-by-case basis and determine where they will fit within the curriculum of the ADN program.

The following pathways have been established to assist with obtaining nursing credit for previous education and experience:

**Pathway I-** Including but not limited to Basic Medical Technician (Navy Hospital Corpsman), or USAF Basic Medical Service Technician, or Army Medical Specialist. Credit may be earned by challenge exam per college policy for ADN program nursing courses. The protocol is as follows:

1. All nursing courses may be challenged. (See requirements for challenging courses above).
2. The course(s) challenged are based on the needs and prior experience of the individual requesting credit.
3. Candidates must meet the same eligibility requirements for admission into the ADN program as other applicants, including completion of prerequisites.

**Pathway II-** Including but not limited to Basic Medical Technician (Navy Hospital Corpsman), or USAF Basic Medical Service Technician, or Army Medical Specialist with an active California LVN license (Licensed Vocational Nurse) either through challenge (BVNPT Method 4) or successful completion of an LVN program. Admissions credit is given to applicants as LVN to RN candidates per school admission policies as follows:

- a) An LVN to RN transition course is required and must be completed with a passing grade of 75% or higher.
- b) See the text above, **LVN Advanced Placement** for required courses.
- c) Admission to the program is on a space available basis as any LVN to RN student.
- d) Applicants must demonstrate theory and clinical competency in all nursing courses for which they seek credit. Criteria for determining competency are described in the ADN Guidelines under **Challenge Credits Nursing Courses**. Credit for these specialties is posted on the official transcript if the applicant successfully demonstrates competency.
- e) **All** ADN prerequisites must be completed prior to the LVN to RN transition course.

Military records and transcripts must be reviewed by the ADN Program Director or designee; the applicant must present a DD-214 documenting discharge under honorable conditions or applicable service records if still active in the military.

### **LVN Non-degree Option and Course Sequence**

California LVNs holding a current unencumbered California Vocational Nursing License may choose the 30 Unit Non-Degree Option. **The LVN 30-Unit Option Non-Degree Program does not lead to an Associate Degree in Nursing.** This non-graduate status entitles the candidate to take the NCLEX-RN® for licensure as a registered nurse only in the state of California. This permanent non-graduate status may hinder employment and further educational opportunities (hospitals are currently showing preference to RNs with BSNs) and may prohibit endorsement as registered nurse in other states.

The following courses are required:

- **Term 1: BIO 112:** Human Physiology (4 Units)  
**ADN 150:** Study Skills (1 Unit)
- **Term 2: BIO 120:** Microbiology (5 Units)
- **Term 4: NUR 221:** Nursing Transitions (1 Unit)  
**NS 254:** Psychiatric Nursing Care (4.5 Units)
- **Term 6: NS 260:** Adv. Medical-Surgical Nursing (10 Units)  
**ADN 154:** NCLEX Preparation (1.5 Units)

\*Pending BRN approval of new curriculum.

Individuals seeking the non-degree option are required to take **NS 221 Nursing Transitions**. An individual must have taken Human Anatomy, Physiology and Microbiology within the last five (5) years and achieved a grade of B (3.0) or higher in both courses in order to transfer credits.

**\*Applicants for advanced placement LVNs or non-degree option are admitted ONLY if space is available.**

**\*Students enrolling under the 30-unit option are not eligible for federal financial aid.**

\*The transfer of nursing credits from other institutions is allowed only as explained above and as required by state regulation (CCR 1430) for Licensed Vocational Nurses seeking Advanced Placement and military personnel who received nursing training while on active duty.

## **Application and Admission Process**

1. All applicants must be at least 17 years of age and have a high school diploma, GED or its equivalent. The admissions representative may refer applicants who have not attained a high school diploma, GED or its equivalent to an agency where they may obtain one.
  - High School graduation, GED, high school and postsecondary GPAs must be substantiated by official transcripts and original diploma.
  - High School graduation must be from an accredited high school. Foreign transcripts must be translated, evaluated and certified equivalent to a 12<sup>th</sup> grade US education.
  - An applicant from CCI (student/alumni of other CCI programs) and/or an applicant reapplying to the nursing program must have met all financial obligations to CCI to be eligible for readmission. Readmission to the registered nursing program is limited to one time. Student may not exceed two (2) enrollments into CCI.

- The individual must resubmit an application, transcripts of past and additional college courses as well as a plan for success.
2. The application process includes:
- Completion of the registered nursing program application.
  - **\$30.00** processing fee.
  - **NLN-PAX for RN – composite scores above 124 are required with a minimum score of 80 for each category (verbal, math, science).**
  - Submission of the following documents:
    - **Transcripts: Official college transcripts** to verify general education courses, vocational nursing courses or previous degree courses must be submitted with the application. **All request for transfer credit must be submitted before enrollment contract is signed, once the contract is signed, they shall be no further review.**
    - **Essay:** an essay that clearly explains the time management skills the applicant will implement to assist him/her to be a successful registered nurse (RN) student. Include an introduction, 3 examples, and a conclusion.
      - The essay must:
        - Be typed and double spaced
        - Contain 250 to 300 words
        - Be in the candidate's own words and in the first person
        - Be free of typographical/spelling errors and use proper grammar
        - **Plagiarized essays will result in immediate disqualification and CCI will not consider the applicant for admission at any time in the future.**
  - Submission of the following documents as applicable (boosts achievable points):
    - **Verification of work experience:** documentation from an employer(s) that includes applicant name and contact information. The documentation should include the place, type of work (direct patient care), dates employed, and supervisor signature. An applicant with no health care work experience will receive no points for this criterion in the point system.
    - **Verification of volunteer experience:** a certificate or letter from a supervisor in a **healthcare** facility or entity on official letterhead of the facility or entity; include dates, hours, and volunteer duties. An applicant with less than 50 hours of volunteer work will receive no points for this criterion in the point system.
    - **License:** LVNs applying for advanced placement must submit a copy of their current licenses (with no restrictions); and documentation of at least 1 year paid experience as an LVN (e.g. official letterhead and supervisor signature).

- **Verification of paid experience other than LVN/LPN including but not limited to** certified nursing assistant (CNA), home health aide (HHA), medical assistant (MA), or military experience. At the discretion of the ADN Director and/or faculty, the applicant may be required to demonstrate skill competency.
- 3. If the applicant is accepted into the program and accepts his/her slot by the announced deadline, he/she will be directed to **obtain a background check and drug screen per CCI process at the applicant's expense.**
- 4. **IMPORTANT Facts regarding the Background Check and Drug Screen:**
  - **The applicant pays for the Background Check and Drug Screen.**
  - Applicants must have and maintain clear criminal history to be officially admitted to and continue in the program.
  - Background checks minimally include but are not necessarily limited to:
    - Seven years history
    - Address verification
    - Sex offender database search
    - Two names (current legal and one other name, **e.g. maiden name**)
    - Three counties
    - Office of Inspector General (OIG) search
    - Social Security Number verification
  - The following convictions **disqualify an applicant from admission and/or readmission and are grounds for immediate dismissal from the program.**
    - Murder
    - Felony assault
    - Felony possession and furnishing (without proof of rehabilitation)
    - Drug and alcohol offenses (without proof of rehabilitation)
    - Other felonies involving weapons and/or violent crimes
    - Class B and Class A misdemeanor theft
    - Felony theft
    - Fraud
    - A conviction of any kind from the above list will disqualify the applicant/student immediately.

**\*Applicants with misdemeanors not specifically listed will be advised that the California Board of Registered Nursing (BRN) may deny licensure based upon the applicant's infractions and that admission and continuation in the program is at the applicant's own risk.**

- The application from an individual with a positive drug screen will be removed from consideration. CCI tests for **amphetamines, benzodiazepines, THC, cocaine, methamphetamines, morphine/opiates, methadone, PCP, and barbiturates.**

- **Prior** to the drug test, the applicant must make the tester and/or Program Director aware of any prescribed medications as noted by his/her provider so that impairment and safety at clinicals can be determined and/or false positive results can be identified. The applicant must understand that even though a *bona fide* prescription from a provider exists, impairment and safety can still be compromised and the applicant may be disqualified. Patient safety is paramount.
5. The school reserves the right to reject applications if **all** required documents are not properly completed and submitted **by the due date(s)**.
  6. Applicants not admitted may submit another application during the next open application time period. CCI does not “hold” applications or save spaces with a waiting list. CCI does have an alternate list that is active until the end of the second week of the first term.

Admissions Rubric	0	1	2	3	4	5	Points
GPA	<2.5	2.51-2.89	2.9 – 3.19	3.2-3.49	3.5-3.79	3.8 and above	
Healthcare related training: volunteer	0-49 volunteer hours	50-100 volunteer hours	101-175 volunteer hours	176-200 volunteer hours	201-300 volunteer hours	>300 volunteer hours	
Healthcare related paid/military work experience	0-5 related work exp.	6-11 months CNA, HHA Acute NA, MA; medic or corpsman	12 to 18 months CNA, HHA Acute NA, MA; medic or corpsman	19 – 36 months CNA, HHA Acute NA, MA; medic or corpsman	37 – 48 months CNA, HHA Acute NA, MA; medic or corpsman	>48 months CNA, HHA Acute NA, MA; medic or corpsman	
College units (with a grade of C or higher)	<6	6-9	10 - 30	30 - 60	AA; AS	BA; BS	
Admission Essay	NA	1-2 of the 3 examples covered; >15 grammatical errors	1-2 of the 3 examples covered; 10-15 typos or grammatical errors	2 or 3 of the 3 examples covered; 7-10 typos or grammatical errors	3 of the 3 examples covered; 5-6 typos or grammatical errors	3 of the 3 examples covered; <5 typos or grammatical errors	
						<b>Subtotal points</b>	
NLN-PAX						124 and above	
						<b>Subtotal points</b>	
Admission Interview	N/A	Less than 13 points average (among interviewer)	13-14 points average (among interviewer)	15-16 points average (among interviewer )	17-18 points average (among interviewers)	19-20 points average (among interviewers)	
Comments:						<b>Total points</b>	



## Admission to the Program:

1. Once admitted to the program or on the alternate list, students must attend school orientation. **A student or alternate who fails to attend any orientation will forfeit his/her place in the program.**

2. **A payment of a nonrefundable \$80.00 registration fee is due upon enrollment.**

3. **All students accepted** to the ADN program are **required** to have the following Health documents and immunizations no later than orientation day. Failure to provide all documents before that time will result in the student's dismissal from the program.

- **Health Assessment:** A **current** Health Assessment completed by a primary care provider. This document is due prior to orientation and is needed yearly until the end of the program.
- **Hepatitis B:**\* Current Hepatitis B titer indicating immunity **OR** documented dates of 3 Hepatitis B vaccinations according to CDC guidelines **OR** documented dates of start of Hepatitis B vaccination **OR** formal refusal because of allergy. Hepatitis B Vaccine Refusal and Acknowledgement of Risk and Release (waiver obtainable at Admission of Nursing Department).
- **Mumps:**\* Current IGG titer indicating immunity **OR** documented dates of 2 Mumps vaccinations according to CDC guidelines.
- **Rubella:**\* Current IGG titer indicating immunity **OR** documented dates of 2 Rubella vaccinations according to CDC guidelines.
- **Rubeola:**\* Current IGG titer indicating immunity **OR** documented dates of 2 Rubella vaccinations according to CDC guidelines.
- **Varicella:**\* Current IGG titer indicating immunity **OR** documented dates of 2 Rubella vaccinations according to CDC guidelines.
- **TB:** Current annual two-step PPD test indicating date **and** results/measurement **OR** the QuantiFERON-TB test, depending on the student's provider preference **OR** negative chest x-ray valid for 5 years of date of examination. If at any point a student tests positive, the student must obtain a chest x-ray. The order for a chest x-ray must come from the student's health care provider. The student will not be allowed in class or clinical until a chest x-ray indicating no infection is provided to the Clinical Coordinator. Days missed must be made up and/or will negatively affect grade.
- **Tetanus:** Documentation of injection (expires after 10 years.)
- **Pertussis:**\*: Documentation of injection (expires after 10 years)
- **Tdap:**\*: Tdap is valid as proof for Tetanus and Pertussis
- **Flu:**\*: Annual Flu vaccination is **MANDATORY!**

\* History of Disease is not proof of immunity.

***\*\*Declination of Hepatitis B may prevent placement at clinical sites. This will prohibit completion of the ADN Program.***

\*The computer generated laboratory report must accompany the Student Health Record. If the results show the student is non-immune or equivocal, the student must receive appropriate booster and the titer must be repeated per health care provider order. In the event the student does not convert, a signed and stamped (original copy) note must be provided by the student's health care provider.

**\*\*Failure to comply with submission of health documents and/or immunizations will result in the student losing their spot in the ADN nursing program.\*\***

All health documents will be stored in a student file in a locked cabinet in the Clinical Coordinator's office. \*\*\*

4. Prior to enrollment, drug screening will be required at the school's designated facility and at the applicant's expense. Positive tests for illicit drug use, including marijuana and alcohol, prohibit enrollment. See Drug Policy.

5. Prior to enrollment, a background check will be performed. The background must be free of violations that may prohibit placement at a clinical site. Candidates will be advised to seek advice from the Board of Registered Nursing regarding problematic backgrounds.

**\*\*Should a student with a problematic background choose to continue with the ADN program, they do so with the understanding that the Board of Registered Nursing may refuse to grant them a registered nursing license. In that event CCI is not liable to refund any fees and tuition the student paid.\*\***

\*Pursuant to Public Law 104-193, the Federal Personal Responsibility and Work Opportunity Reconciliation Act, Title IV Section 401, government agencies (such as the Board of Registered Nursing [BRN]) are required to eliminate "public benefits" to individuals who cannot provide proof of their legal status in the United States. Under this law, professional licenses are considered public benefits. This means that all applicants for licensure as registered nurses will be required to submit verification of citizenship or legal residence in the United States. The Board will not issue licenses unless legal status in the United States has been confirmed by the United States Citizenship and Immigration Services (USCIS).

## **Generic ADN Curriculum**

The curriculum is based on the statewide curriculum model for Associate Degree Nursing (RN) programs that include five content areas: medical-surgical; psychiatric-mental health; pediatrics; geriatrics; and maternal-newborn. The following indicates the order of courses:

Term 1	Term 2	Term 3	Term 4	Term 5	Term 6
BIO 110 Anatomy (3 Theory Units; 1 Lab Units)	BIO 120 Microbiology (4 Theory Units; 1 Lab Units)	NUR 160 Beg. Medical- Surgical Nursing 1 (4 Theory Units; 4 Clinical Units)	NUR 200 Labor & Delivery Nursing (3 Theory Units; 1 Clinical Units)	NUR 230 (3 Theory Units; 1 Clinical Unit)	NS 260 Adv. Medical- Surgical Nursing (4 Theory Units; 6 Clinical Units)
BIO 112 Physiology (3 Theory Units; 1 Lab Unit)	ENG 110 Written Communication (3 Theory Units)	HUM 130 Contemporary Ethics and Morals Issues (3 Theory Unit)	NUR 220 Int. Medical- Surgical Nursing (4 Theory Units; 4.5 Clinical Units)	NS 250 Psychiatric Nursing (3 Theory Units); (1.5 Clinical Unit)	ADN 154 NCLEX Prep. (1.5 Theory Units);
MATH 110 Intermediate Algebra (3 Theory Units)	PSY 130 General Psychology (3 Theory Units)	ADN 152 Pharmacology Prep. (1.5 Theory Units)	NUR 221 Nursing Transitions (0.5 Theory Units; 0.5 Clinical Unit)		
ENG 120 Oral Communication (3 Theory Units)	SOC 100 Introduction to Sociology (3 Theory Units )		— Advanced Placement or Non-degree Option only		
ADN 150 Study Skills (1 Theory Unit)					

## **COURSE DESCRIPTIONS AND TEXTBOOKS**

**TERM 1 BIO 110 Human Anatomy:** The course provides an introduction to the structure of human anatomy with emphasis on the organ and systems levels. The study of anatomy is presented with lecture and laboratory components that emphasize the concepts presented during class lecture. **A grade of B (80%) is required to pass this class.** Offered once a year.

Required Text	Author(s)	Edition	Publisher	ISBN
<i>Human Anatomy</i> (package including textbook Connect codes)	McKinley	6th		13: 978-1-26442825-0

**TERM 1 BIO 112 Human Physiology:** This course is an overview of human physiology. The foundations of physiology are explored utilizing the basic principles of physics, chemistry, cell biology and biochemistry. The laboratory component of the course emphasizes the concepts presented during class lecture. **A grade of B (80%) is required to pass this class.** Offered once a year

Required Text	Author(s)	Edition	Publisher	ISBN
<i>Vander's Human Physiology</i> (package)	Widmaier	15 <sup>th</sup>		13: 978-1-26442826-7

including textbook, Connect)				
---------------------------------	--	--	--	--

**TERM 1 MATH 110 Intermediate Algebra:** This course is designed for students needing to improve algebra skills. Topics include linear and quadratic functions and their graphs, polynomial and rational functions and their graphs, exponential and logarithmic functions and their graphs, conic sections, sequence and series, solving system equations, matrices and determinants, counting and probability. Offered once a year

Required Text	Author(s)	Edition	Publisher	ISBN
<i>Intermediate Algebra</i>	Hyde, O'Neill, & Miller	5 <sup>th</sup>	McGraw-Hill	13:978-1-25961023-3

**TERM 1 ENG 130 Oral Communication:** Oral Communication is a skill-based course designed to introduce students to the theory and practice of public speaking including training in thought processes necessary to organize speech content and analyze components of effective delivery and language. In this course students will compose, present, and evaluate original speeches. Emphasis is placed on topic selection, research, evidence, organization, delivery, audience analysis, and critical analysis of informative and persuasive communication. The course combines theoretical approaches with applied activities to enable students to practice effective oral and written communication to develop skills that are required in the current job market. Active participation in class discussions, group and individual activities, and oral presentations are required for successful completion of the course. Offered once a year.

Required Text	Author(s)	Edition	Publisher	ISBN
<i>Public Speaking for College and Career</i>	Gregory, H.	11 <sup>th</sup>	McGraw-Hill	13: 978-007803698-9

**TERM 1 ADN 150 Study Skills:** This course provides students with information skills needed for effective learning. Different learning styles will be explored to encourage the student to utilize their strengths and identify opportunities for improvement. Tools to improve learning skills will be discussed. Effective clinical judgement is fundamental for safe nursing practice. Therefore, the components of the clinical judgement will be explored. By the end of this course, the student will be able to identify learning strategies that can be implemented throughout the nursing program. Offered once a year.

Required Text	Author(s)	Edition	Publisher	ISBN
<i>Keys to Nursing Success</i>	Katz, Janet R.; Carter, Carol; Bishop, Joyce; Kravits, Sarah L.	3 <sup>rd</sup> , 2009		
<i>Keys to Effective Learning</i>	Katz, Janet R.; Carter, Carol; Bishop, Joyce; Kravits, Sarah L.	6 <sup>th</sup> , 2011		

<i>Clinical Judgment and Test-Taking Strategies: Passing Nursing School &amp; the NCLEX 2022-2023</i>	Silvestri, Ann; Silvestri Angela E.	7 <sup>th</sup> ,		
---	-------------------------------------	-------------------	--	--

**TERM 2 BIO 120 Microbiology:** This course is an overview of microbiology. Microbiology–BIO 120- will address the relationship of microbes as it relates to daily life through the progression of pathologic disease processes. The environmental and industrial applications of microbiology will be used to explore aseptic technique to mitigate the spread of pathogens in the clinical setting. The laboratory component will emphasize aforementioned concepts presented during lecture and will provide hands on training for students as a practicum. **A grade of B (80%) is required to pass this class.** Offered once a year. Offered once a year.

Required Text	Author(s)	Edition	Publisher	ISBN
<i>Microbiology Fundamentals: A Clinical Approach (with Connect labs)</i>	Marjorie Cowan	3 <sup>rd</sup>	McGraw-Hill	13:978-128414396-6

**TERM 2 ENG 110 Written Communication:** This course includes composition and revision of essays, critical thinking, critical reading, and documentation. Proper spelling, grammar, and form will be emphasized. Research methods and library skills are introduced and a research paper using the MLA format is required. Offered once a year.

Required Text	Author(s)	Edition	Publisher	ISBN
<i>College Writing Skills with Readings</i>		11 <sup>th</sup>		1265635579

**TERM 2 PSY 130 General Psychology:** This course provides the student with a general overview of the field of psychology including the scientific approach to basic principles of human behavior. Emphasis is placed on such topics as learning motivation, perception, feeling and emotion, intelligence, and personality. Offered once a year.

Required Text	Author(s)	Edition	Publisher	ISBN
<i>Psychology</i> (Available for free download at: <a href="https://openstax.org/details/books/psychology-2e">https://openstax.org/details/books/psychology-2e</a> )	Spielman, Jenkins, Lovett	2 <sup>nd</sup>	OpenStax	13: 978-1-951693-23-7

**TERM 2 SOC 100 Introduction to Sociology:** This course introduces contemporary sociology and explores the relationships between individuals and recognized institutions; it seeks to employ a scientific approach in studying the dynamics between individuals and the social context to which they ascribe. This course seeks to help students study and understand the pre-modern world, and the post-modern world while assisting the student with identifying and understanding the constructs and experiences that shape their lives.

Research methodology is explored as well as established scientific methods. Globalizations and multiculturalism are introduced as newer perspectives. Offered once a year.

Required Text	Author(s)	Publisher	ISBN
<i>Introduction to Sociology</i> (available for free download at: <a href="https://openstax.org/details/books/introduction-sociology-2e">https://openstax.org/details/books/introduction-sociology-2e</a> )	2 <sup>nd</sup> Ed. Griffiths, Kierns, Strayer, Cody- Rydzewski, Sadler, Vyain, Bry, Jones	OpenStax	13:978-947172-11-1

**TERM 3 NUR 120 Beginning Medical-Surgical Nursing Care:** This course provides an introduction to the role of the nurse, practicing within legal and ethical standards. Concepts such as nursing process, safety, hygiene, pain and comfort, elimination, tissue integrity/protection, nutrition and mobility will be introduced. The Clinical Judgment Model will be used to assist students with applying learning to the reality of practice across clinical settings. Critical thinking, pharmacology, geriatrics and leadership will be threaded through the course. In the skills lab the concepts of nursing process, medication administration and basic nursing care of the stable patient will be reinforced. Application of safe, evidence-based nursing care will be demonstrated in the clinical setting with stable populations. Offered once a year.

Theory and clinical and lab experiences are required and must be taken concurrently.

Required Text	Author(s)	Edition	Publisher	ISBN
<i>Fundamentals of Nursing: The Art and Science of Person-Centered Nursing Care</i>	Taylor,C. Lillis,C.,& Lynn, P.	10 <sup>th</sup>	Wolters-Kluwer	978-1-9752-0526-3

**TERM 3 HUM 130 Contemporary Ethics & Moral Issues:** This course introduces students to the nature of ethics and to the questions of what determines right and wrong. Traditional approaches to ethical questions and the possible application of these approaches to current ethical conflicts in contemporary society will be investigated. Emphasis will be placed upon the analysis of moral issues related to violence, capital punishment, abortion, euthanasia, privacy, education, and technology.

Required Text	Author(s)	Edition	Publisher	ISBN
<i>Doing Ethics: Moral Reasoning and Contemporary Issues</i>	Vaughn, L.	5 <sup>th</sup>	Norton & Company	13:978-0-39360426-7

**TERM 3 ADN 152 Pharmacology Preparation:** This course serves as an overview of the basic principles of pharmacology such as pharmacodynamics and pharmacokinetics. The student will be introduced to the major drug classifications and prototypes of commonly used medications with a focus on basic drug math, conversion factors and dosage calculation. Clinical scenarios will be used to apply critical thinking and clinical judgement for medication administration. Offered once a year.

Required Text	Author(s)	Edition	Publisher	ISBN
<i>Calculation of Drug Dosages: A Work Text</i>				978-0-323-82622-8

**TERM 4 NUR 200 Labor & Delivery Nursing Care:** This course introduces the role of the nurse in the care of the childbearing family with special attention to the needs of the childbearing woman and newborn. Students implement the Nursing Process, Maslow's Hierarchy of Human Needs and to plan and modify plan of nursing care required during the perinatal experience of normal and high-risk pregnant women and their families. The influence of cultural, psychosocial, spiritual values, on the childbearing family is integrated. Pharmacological principles specific to women's health patients are discussed as well as non-pharmacological interventions are considered. Ethical and legal issues pertaining to pregnancy and birth are reviewed. Students will utilize QSEN, provide safe, patient-centered developmental and culturally appropriate nursing care. Professional standards, delegation, are interwoven throughout the course. Offered once a year.

Theory and clinical and lab experiences are required and must be taken concurrently.

Required Text	Author(s)	Edition	Publisher	ISBN
<i>Essentials of Maternity, Newborn, and Women's Health Nursing</i>	Ricci, S	5 <sup>th</sup> 2021	Wolters-Kluwer	978-1-975156-49-7

**TERM 3 NUR 220 Intermediate Medical-Surgical Nursing Care:** This course reinforces the role of the nurse, practicing within legal and ethical standards. The concept of leadership will be introduced in this course. Concepts such as infection, circulation, elimination, nutrition, oxygenation, and regulation will be reinforced in this course. The clinical judgment model will be used to assist students with applying learning to reality of practice within the acute care setting. Critical thinking, pharmacology, geriatrics, and leadership will be threaded through the course. Application of safe, evidence-based nursing care will be demonstrated in the acute care setting with a focus on interprofessional communication and patient teaching. Offered once a year.

Theory and clinical and lab experiences are required and must be taken concurrently.

Required Text	Author(s)	Edition	Publisher	ISBN
---------------	-----------	---------	-----------	------



<i>Medical-Surgical Nursing</i>	Hinkle, J. L. & Cheever, K. H.	15 <sup>th</sup>	Wolters-Kluwer (LWW)	13:978-1-975161-03-3
---------------------------------	--------------------------------	------------------	----------------------	----------------------

**TERM 4 NUR 221 Nursing Transitions:** This course provides the LVN to RN student with an introduction to the role of a registered nurse and the nursing process and its application in the clinical setting. Developing nursing care plans at the level of manager of care is introduced. Dosage calculation is reviewed with specific instruction and practice in the administration of intravenous medications. This course is open only to LVNs who have been accepted into the nursing program with all that implies, have a current, unencumbered CA license and at least one year of VN clinical experience within the last five years. Students must have demonstrated competency in Beg. Medical-Surgical Nursing, Int. Medical-Surgical Nursing, Labor & Delivery Nursing, and Pediatric Nursing. (Advance Placement students only)

Theory and clinical and lab experiences are required and must be taken concurrently.

Required Text	Author(s)	Edition	Publisher	ISBN
<i>LPN to RN Transitions: Achieving Success in Your New Role</i>	Harrington & Terry	5 <sup>th</sup>	Lippincott Wolters- Kluwer	13:978-149638273-3

**TERM 5 NUR 230 Pediatric Nursing Care:** This course introduces the role of the nurse in the care of the pediatric patient and the family, from infancy through adolescence, in health and illness, is the focus of the classroom and clinical components of this course/ Special attention is paid to growth and development and the related emotional needs of each stage. Emphasis is placed on assessment of risk factors affecting patient's health and wellness. Students implement the Nursing Process and integrate Maslow's Hierarchy of Human Needs to plan and modify a plan of nursing care for pediatric patients and their families. Pharmacological principles specific to pediatric patients are discussed. Students will utilize QSEN and the clinical judgment model to critically think and learn to provide safe, patient-centered developmental and culturally appropriate nursing care throughout the lifespan. Evidence-based practice, quality improvement, professional standards, delegation, and legal and ethical responsibilities of the professional nurse are interwoven throughout the course.

Theory and clinical and lab experiences are required and must be taken concurrently.

Required Text	Author(s)	Edition	Publisher	ISBN
<i>Essentials of Pediatric Nursing</i>	Kyle & Carman	4 <sup>th</sup>	Wolters-Kluwer	13: 978-1-975139-84-1

**TERM 5 NUR 250 Psychiatric Nursing Care:** This course emphasizes basic psychiatric and mental health concepts, communication, and caring through the application of therapeutic relationships, milieu safety, and the utilization of the clinical judgment model - the nursing process in the care and treatment of patients with psychiatric disorders. It



builds on and integrates previously learned concepts: cognition, sexuality, stress and coping, psychosis, and ethical-legal issues among the mentally ill population. The concepts of milieu therapy, therapeutic use of self, and the diverse role of the nurse for individuals, families, and community groups with mental health needs will be introduced and reinforced. The ability to think critically is emphasized. Offered once a year.

Theory and clinical and lab experiences are required and must be taken concurrently.

Required Text	Author(s)	Edition	Publisher	ISBN
<i>Psychiatric Mental Health Nursing</i>	Videbeck, Sheila	9 <sup>th</sup>	Wolters-Kluwer	978-9752-0602-4

**TERM 6 NUR 260 Advanced Medical-Surgical Nursing Care:** This course reinforces and masters the role of the nurse, practicing within legal and ethical standards. Concepts such as circulation, oxygenation, nutrition, regulation, and elimination will be reinforced and mastered for the critically ill patient. The Clinical Judgment Model will be used to assist students with applying learning to reality of practice within a critical care setting. Critical thinking, gerontology, pharmacology, and leadership will be threaded through the course. Application of safe, evidence-based nursing care will be demonstrated within the critically ill population, with a focus on safety, emergency, and end of life care. Offered once a year

Theory and clinical and lab experiences are required and must be taken concurrently.

Required Text	Author(s)	Edition	Publisher	ISBN
<i>Brunner &amp; Suddarth's Textbook of Medical-Surgical Nursing</i>	Hinkle, J. L. & Cheever, K. H.	15 <sup>th</sup>	Wolters-Kluwer (LWW)	13: 978-1-975161-03-3

**TERM 6 ADN 154 NCLEX Preparation:** The purpose of this course is to prepare students to pass the NCLEX-RN exam on the first attempt. During this course students have the opportunity to utilize the nursing process and Maslow's Hierarchy of Needs to recognize cues, analyze cues, prioritize hypotheses, generate solutions, take action and evaluate care. Students are expected to practice a set number of comprehensive NCLEX-style questions each week. The NSCBN test plan tool will guide question selection with an emphasis on case studies and Next Generation-style questioning. Offered once a year.

Required Text	Author(s)	Edition	Publisher	ISBN
<i>Saunders Comprehensive Review for the NCLEX-RN Examination</i>		9 <sup>th</sup>		978-0323795302

## Software and Hardware Requirements

Revised 09/2018, 11/2019, 2/2020, 5/2020, 9/2021, 3/2022, 9/2022, 06/2023

At Career Care Institute, computer software and hardware along with electronic devices such as tablets and smart phones allow you to communicate clearly and effectively with faculty, staff, and other students. Students have access to a number of electronic study resources and may be required to complete assignments using a computer with Internet connection.

CCI has a computer lab that is available for student's use during the posted hours.

\*Students are not required to have a computer and internet access at home, but due to the amount of work required, it is recommended students obtain a computer and internet access at home.

\*Since the school may find it necessary to transition to an online format in times of emergency, it is essential that students have computers and reliable internet connections at home.

All courses in the ADN program require assignments to be submitted using Microsoft Office®. Assignments created using other applications, such as Microsoft Works® or WordPerfect® are not acceptable. Macintosh files created using applications other than the MS Office® suite are not satisfactory and will not be accepted by the instructor.

### **Incomplete and Withdrawal**

A grade of "I" (Incomplete) may be assigned by the instructor when a student is unable to complete a course due to extenuating circumstances (unforeseeable, medical emergency or death in the immediate family), and when all requirements can be completed in a short time following the end of the term. It is not an alternative to a grade of F, and no student may be failing a course at the time an "I" grade is granted. The student must provide verifiable documentation of extenuating circumstances to the Student Services Director.

The student is responsible to arrange with the instructor the completion of the requirements of the course. Incomplete course work must be completed within two weeks of the last day of the term of the course. If the work is not completed within the two weeks, the instructor will assign zeros to the unfinished work, compute the student's course average, and assign the appropriate grade.

Students considering withdrawing from CCI's ADN program should first meet with the instructor and Director of the Program. If after consulting the instructor and Director the student still decides to withdraw, the student will schedule an interview with Student Services and the Financial Aid Department to explore any financial aid obligations, ramifications or considerations. Students who withdraw by the deadline to drop will receive the notation "W" on their transcripts. A "W" on the student's transcript will not affect the student's grade point average because the student does not receive credit for the course.

### **Opportunity for Student Leadership**

To afford the students the opportunity to participate in the development of policy and procedures that directly apply to them, CCI's ADN Program has Student Representatives. The Student Representatives are elected during the second term of the program. The following guidelines, responsibilities, and duties apply to the ADN Student Representatives.

**The Student Representatives:**

- Have the opportunity to participate with the faculty in the identification of policies and procedures related to students including but not limited to:
  - a) Philosophy and objectives;
  - b) Learning experience; and
  - c) Curriculum, instruction, and evaluation of the various aspects of the program, including clinical facilities.
- Host open student forums in classrooms (before or after classes per instructor approval).
- Keep minutes of the open student forums for submission to the Program Director.
- Encourage students to participate in end-of-course surveys and provide candid, open feedback.
- Represent the ADN Program at events and other necessary meetings when invited.

***Term of Office***

- Student representative(s) will attend required meetings for a term of one academic year. A student could be reelected if the cohort so desires and has Program Director approval.
- Student candidates wishing to be nominated must have satisfactory academic, attendance, and conduct (professional) record.
- Student candidates must not be or have had previous academic, attendance, or conduct advisements or probations.
- Student candidates must have integrity, peer support, and demonstrate a supportive attitude towards all aspects of the school and the ADN Program.
- Each student is elected by nomination and majority votes of the student's cohort.
- The Program Director may at his or her discretion overturn the votes of the student body, if the elected student(s):
  - 1. Do not serve the best interests of the students;
  - 2. Lack diplomacy; **or**
  - 3. Fail to adhere to the school and ADN program guidelines.

# Theory and Clinical Policy

## Professionalism

*National Student Nurses' Association, Inc., Code of Academic and Clinical Conduct* - Students of nursing have a responsibility to society to learn the academic theory and clinical skills needed to provide nursing care. The clinical setting presents unique challenges and responsibilities while caring for human beings in a variety of health care environments.

*The Code of Academic and Clinical Conduct* is based on an understanding that to practice nursing as a student is an agreement to uphold the trust which society has placed in us. The statements of the Code provide guidance for the nursing student in the personal development of an ethical foundation and need not be limited strictly to the academic or clinical environment but can assist in the holistic development of the person.

*A Code for Nursing Students*: As students involved in the clinical and academic environments we believe that ethical principles are a necessary guide to professional development. Therefore, within these environments we:

- Advocate for the rights of clients.
- Maintain client confidentiality.
- Take appropriate action to ensure the safety of clients, self, and others.
- Provide care for the client in a timely, compassionate, and professional manner.
- Communicate client care in a truthful, timely, and accurate manner.
- Actively promote the highest level of moral and ethical principles and accept responsibility for our actions.
- Promote excellence in nursing by encouraging life-long learning and professional development.
- Treat others with respect and promote an environment that respects human rights, values, and choice of cultural and spiritual beliefs.
- Collaborate in every reasonable manner with the academic faculty and clinical staff to ensure the highest quality of client care.
- Use every opportunity to improve faculty and clinical staff understanding of the learning needs of nursing students.
- Encourage faculty, clinical staff, and peers to mentor nursing students.
- Refrain from performing any technique or procedure for which the student has not been adequately trained.
- Refrain from any deliberate action or omission of care in the academic or clinical setting that creates unnecessary risk of injury to the client, self, or others.

- Assist the staff nurse or preceptor in ensuring that there is full disclosure and that proper authorization(s) are obtained from clients regarding any form of treatment.
- Abstain from the use of alcoholic beverages or any substances in the academic and clinical setting that impair judgment.
- Strive to achieve and maintain an optimal level of personal health.
- Support access to treatment and rehabilitation for students who are experiencing impairments related to substance abuse and mental or physical health issues.
- Uphold school policies and regulations related to academic and clinical performance, reserving the right to challenge and critique rules and regulations as per school grievance policy.

(Adopted by NSNA Board of Directors October 27, 2009 in Phoenix AZ)

## Professional Behaviors vs. Non-Professional Behaviors

Professional Behaviors	Non-Professional Behaviors
Accepts responsibility for one's own actions and attitudes.	Blames others for own shortcomings. Lies or fabricates data when needed to cover up mistakes and oversights.
Demonstrates the ability to develop and maintain therapeutic relationships and appropriate personal boundaries.	Uncommunicative. Interruptions or inappropriate conversation. Intimidation behaviors (angry, hostile).
Demonstrates a respectful, sensitive, and non-judgmental manner when communicating with others. Others are defined as: peers, faculty, clients, staff, families, community, and staff.	Disrespectful and rude to faculty, staff, peers, and patients. Chronic malcontent and complainer. Judgmental.
Demonstrates personal and professional ethics, honesty, and integrity.	Fails to use safe techniques when not being supervised. Provides data without appropriate checks for accuracy.
Completes assignments as required and scheduled.	Is unreliable when completing tasks. Skips the clinical experience or other obligations if not supervised.
Provides prior notification to appropriate faculty when he or she is unable to meet commitments, or requirements.	Fails to make appropriate arrangement if unable to be on time or present for the academic or clinical experience.
Participates in academic and clinical activities as scheduled, arriving on time and prepared for the daily assignment throughout the length of the nursing program.	Chronically tardy or absent. Sneaks away or does not show up if unsupervised.
Demonstrates professional appearance and professional presentation in clinical settings and CCI sponsored activities.	Sloppy. Inappropriate or provocative dress or appearance. Use of vulgar, obscene, or inappropriate language.

Demonstrates the ability to use good judgment in all decision making and provide sound rationale for actions.	Represents the work of others as being original. Justifies doing things “just for the experience.”
Respects others during academic and clinical activities (i.e., not talking while others are talking, cell phones are silenced, and no inappropriate use of computers).	Interruptions or inappropriate talking during class. Use of cell phones during class time. Sleeping in class.
Demonstrates respect and politeness to all individuals regardless of culture, ethnicity, religion, work experience, gender, age and sexual orientation.	Sexual harassment or inappropriate sexual comments. Displays hostility toward diverse patients, faculty/staff, or classmates.
Communicates with others with respect, sensitivity, and politeness in all forms (verbal, nonverbal, written, and electronic; includes listening and caring behaviors)	Displays hostility toward demanding patients, peers, staff, or faculty; Argumentative; sullen or arrogant; Disrespectful and rude to faculty, staff, peers, and patients
Maintains confidentiality of all client information in conversation, electronic and written means	Inappropriate conversations in patient and non-patient areas; Inappropriate discussion of clinical experience on social media
Actively participates as a patient advocate	Elicits hostility from patients; Displays an attitude of “who’s right” rather than “what’s right”

*Professionalism Regarding Social Networks and the Internet* provide unparalleled opportunities for rapid knowledge exchange and dissemination among many people, but this exchange does not come without risk. Nursing students have an obligation to understand the nature, benefits, and consequences of participating in social networking of all types. Online content and behavior have the potential to enhance or undermine not only the individual nurse’s career, but also the nursing profession.

#### *American Nurses Association (ANA) Principles for Social Networking*

- Do not transmit or place online individually identifiable client information.
- Observe ethically prescribed professional patient-nurse boundaries.
- Understand that clients, colleagues, institutions, and employers may view postings.
- Take advantage of privacy settings and seek to separate personal and professional information online.
- Bring content that could harm a client’s privacy, rights, or welfare to the attention of appropriate authorities.
- Participate in developing institutional policies governing online conduct.

#### *6 Tips to Avoid Problems*

- Remember that standards of professionalism are the same online as in any other circumstance.

- Do not share or post information or photos gained through the nurse-client relationship.
- Maintain professional boundaries in the use of electronic media. Online contact with clients blurs this boundary.
- Do not make disparaging remarks about clients, employers or co-workers, even if they are not identified.
- Do not take photos or videos of clients on personal devices, including cell phones.
- Promptly report a breach of confidentiality or privacy.

(ANA, 2015)

## **Student Rights**

### Academic Freedom:

- Students have the right to free inquiry, expression, and peaceful assembly within CCI facilities according to program policies.
- Students have the right to a learning environment that is free of unlawful discrimination and sexual harassment.
- Students are protected from academic evaluation that is arbitrary, prejudiced or capricious, and are responsible for meeting the standard of academic performance established by the nursing program faculty.
- Students have the right to be treated with respect and dignity as a unique human person.
- Students have the right to make mistakes and be responsible for them.
- Students have the right to privacy of personal information.
- Students have the right to be free of discrimination on the basis of age, color, creed, disability, gender, marital status, national origin or ancestry, race, religion, sexual orientation, or veteran status.
- Students have the right to participate in nursing program planning.

### Information and feedback:

- Students have the right to receive timely feedback about their progress in the program.
- Students have the right to clear directions about assignments and expectations.
- Students have the right to have paperwork graded and returned promptly (within 7 days).
- Students have the right to review exams after grading.

### Due process:

- Students have the right of due process. No disciplinary action may be imposed without written documentation of the nature of the charges. If at

clinical a student does something egregious (e.g. harms a client; violates HIPAA), the student is sent home immediately and documentation of the incident(s) must be submitted to the Program Director and Assistant Director within 24 hours.

- Students have the right to be informed of the due process procedures of the nursing program.
- Students have the right to read documentation kept in their program files (clinical evaluation tools, memos regarding concerns, quality assurance memos, etc.).

## **Faculty Rights**

The ADN nursing faculty at CCI has the right to maintain a high standard of nursing practice. They have the right to dismiss from class, clinical site, or skills lab, provide a written warning, place on probation, or suspend any student nurse who exhibits unsafe practice, unethical behavior, dishonesty, student misconduct, or performs below the standard of client care in the skills lab or clinical practice area. The faculty has the right and responsibility for input and participation in discipline and termination policy development dealing with student concerns and and/or academic and clinical performance.

## **Grievance Policy**

First and foremost, students are encouraged to follow the chain of command/communication for resolution of a grievance which mirrors a standard of professional nursing.

See CCI's entire policy and procedure found in the CCI Student Handbook:

"In the event the student has an initial concern, complaint or experiences an unresolved matter with students, staff, or faculty, the student is encouraged to visit the student services office to obtain and complete a Student Complaint Form and address it to the appropriate CCI staff member.

Initial complaints may be additionally addressed to the Student Services Director who will assist in facilitating final resolution of the student's complaint or concern. The student should receive confirmation of receipt of the form for the request for a conference within 7 working days.

For emergencies or otherwise important educational issues that cannot wait to be addressed, the student may request to meet with the Student Service Director. All student concerns and complaints are kept confidential and following these guidelines will help keep student concerns and complaints private. As student complaints and concerns are reviewed and considered on an individual basis, a student **may not** represent another student or group of students in regard to student complaints or concerns.



**\*CCI does not acknowledge anonymous complaints\***

Each student must follow the appropriate steps to get assistance with their complaint or concern. Students claiming to represent another student or group of students in regard to student complaints or concerns will be in direct violation of the student conduct guidelines and may be subject to disciplinary action including program exclusion.

These guidelines are designed to bring a quick and appropriate resolution to student's concerns/complaints and keep to a minimum any disruption to the student's training which the concern/complaint may present during the resolution process. Should the student need to have the concern or complaint reviewed and considered, please refer to the contact information below.

Academic Concerns/Complaints for all campuses may be addressed to the Program Directors; all other Concerns/Complaints may be addressed to the Student Services Director."

The student may phone or write the concern to the California Board of Registered Nursing (CA- BRN) for resolution of **UNRESOLVED** grievances at:

California BRN Website: <a href="http://www.rn.ca.gov/">http://www.rn.ca.gov/</a> Board of Registered Nursing P.O. Box 944210 Sacramento, CA 94244- 2100 (916) 322-3350	Bureau for Private Postsecondary Education (BPPE) Website: <a href="http://www.bppe.ca.gov/">www.bppe.ca.gov/</a> <b>1747 N. Market Blvd, Ste. 225 Sacramento, CA 95834 P.O. Box 980818 West Sacramento, CA 95798-0818. Toll-free telephone # (888) 370 – 7589 or by fax (916) 263-1897 or Telephone # (916) 574-8900 or by fax (916) 263-1897</b>	Council on Occupational Education (COE) Website: <a href="http://www.council.org/">http://www.council.org/</a> 7840 Roswell Road Building 300, Suite 325 Atlanta, GA 30350 Telephone (Toll-Free): 800- 917-2801 Fax: 770-396-3790
---	--	--

**Academic Standard and Evaluation**

The faculty of the ADN Program has the right and the responsibility for evaluating the quality of the student's achievement, both in the mastery of theoretical content and safe clinical performance. There is no rounding up of the percentage to the next grade.

Satisfactory standing in the ADN Program requires a grade of C or better in all courses except science classes. Students must earn a grade of B (80%) or better to pass all science classes. Students earning a grade of C (75%) in two or more Nursing classes with a clinical component will be terminated from the program and may apply for re-entry with next cohort if a seat is available.

The following is the grade schematic:

A=90-100%  
B=80-89%  
C=75-79%  
D=66%-74% (**not passing**)  
F=65% and below (**not passing**)

A variety of methods are used to evaluate students' performance in the nursing program. At least two examinations are administered during the term: one at mid-term and one final during the 15<sup>th</sup> or 16<sup>th</sup> week. The instructor informs students of other exams, including specific standardized assessments, planned for a particular course. Exams are administered daily or weekly at the discretion of the instructor. Written papers, oral presentations, case studies, medication cards/templates, etc. are required course work at the discretion of the instructor.

Exam x3 (200 each)	600 points
Midterm Exam	400 points
Final Exam	400 points
Weekly Passport to Class (2pts each)	30 points (Optional per course instructor)
Wolters Kluwer end of Course and Comprehensive Exam	600 (300 each)
Assignments/ Pre lecture Quiz, Case Studies	1000
10 pop up quizzes (20 each)	200
Total	<b>3200</b>

The student must achieve the specified expectations on patient safety and procedures by the end of any given term. Students must turn in *their patient safety document, concept maps, medication data sheet as well as any assigned* written assignments at the end of each clinical day in post-conference. Successful completion of **all** written assignments, hands-on demonstration of clinical skills, verbal understanding and knowledge implementation of the clinical judgment measurement model and providing safe patient care will result in the student passing the clinical at 75% of the overall clinical score of 500.

Assignments not turned in at the end of the clinical day will result in a write-up (student advisement); three (3) write-ups in a term will result in the student not passing clinical. A critical clinical incident such as injuring a patient or not following proper protocol/procedures will result in immediate dismissal from the program.

Because clinical and theory are taught concurrently and combined in the same course, a student not achieving the specified benchmark at the end of the course **will not** successfully pass that course and **will not** be allowed to continue in the program. Even if

*Revised 09/2018, 11/2019, 2/2020, 5/2020, 9/2021, 3/2022, 9/2022, 06/2023*

the theory grade is passing, the student needs 75% or higher in clinical to successfully pass the course. Students who do not achieve a passing score in program courses may apply for the re-entry process one time (if space is available in the next cohort). **Students may not exceed two (2) enrollments into Career Care Institute.**

Students not achieving benchmark of 75% or higher (80% for science classes) at any point during the term will be subject to student advisement and student remedial development plan. The student, instructor(s), and Program Director or designee collaborate and develop a student development/remedial plan of action. Any student with a grade of 74.9% or lower (79.9% or lower for science courses) after mid-term exams will be issued a Program Exclusion Notification (PEN) for academics. Any student not achieving benchmark of 75% or higher (80% or higher for science courses) at the end of the semester will be terminated from the program.

### **Mathematical Proficiency and Dosage Calculation Quizzes**

The nursing faculty at CCI considers client safety to be the highest priority. \*Each student is required to pass a Dosage Calculation Quiz at the beginning of each term beginning with Term 3. Passing the Dosage Calculation Quizzes is a pre-requisite for administering medications, a requirement within most nursing courses. A **mandatory** dosage calculation workshop will be given during **week 3** of each term – **all** students must attend. Students are allowed to retake the dosage calculations quiz **two** (2) times. Attempts to pass the dosage calculation quiz are scheduled as follows:

- Attempt 1 – week 4
- Attempt 2 – week 8
- Attempt 3 – week 12

Remediation (student development) must occur before each retake. Students in Terms 3 and 4 must achieve a score of **96%** to pass; in Terms 5 and 6, students must achieve a score of **100%** to pass. If a passing score is not achieved by the third attempt, the student will not be allowed to continue in the ADN program.

### **Passport to Class**

Because we know that students learn best when they come to class prepared, all students are required to complete a “passport to class” assignment prior to each nursing class. This assignment must be printed and submitted to the instructor in order to be admitted to class. Students who do not submit the required assignment will be dismissed, marked absent, and required to make up the class.

### **Student Remedial Development Plan**

The goal of the pre-licensure nursing program at CCI is that all students admitted to the program complete all requirements and achieve licensure as a registered nurse. The

faculty and administration are committed and available to assist students individually and in groups if they are experiencing difficulty.

It is the responsibility of each student to participate fully in the nursing program and fulfill all requirements. Faculty and staff are available to facilitate student success.

*Student Development for Retention:* Content from failed quizzes, exams, or clinical concepts form the basis of remediation. One-to-one or group tutoring from instructors and/or designated tutors are in place to help students succeed in the registered nursing program. Specific circumstances that result in mandatory remediation:

- Score below 75% on quizzes, exams, or assignments at midterm (below 80% for sciences); before midterm if multiple scores less than 75% (80% for sciences).
- Clinical evaluations below benchmark (biweekly).

Students meeting the criteria above are required to participate in student development/remediation.

A student should take responsibility to seek help when needed, but the faculty and Program Director or designee will ensure that the student remedial development plan is offered, encouraged, and monitored. A minimum of 4 hours per week per faculty member is available for tutoring and student development. Administration will designate the required number of hours per week for student development.

If, in spite of following the plan, the student does not achieve 75% in any course (80% for science courses) and benchmark clinical skills relevant to the particular course by the end of the term, the student will be dismissed from the program.

### **Communication Guidelines among Faculty, Students and Staff**

Students may communicate their ideas, suggestions, and/or concerns pertaining to the ADN Program by following the Chain of Communication/Command.

If a student has a concern or a problem with an instructor, the student is expected to approach the involved instructor and arrange an appointment time to discuss the issue. Matters relating to the clinical area should be discussed with that particular clinical instructor and those matters dealing with theory should be discussed with the theory instructor. If the problem cannot be resolved, the student is advised to follow the appropriate nursing department chain of command, which is illustrated below. If the problem persists, the student is advised to follow the Grievance Policy described in the CCI Student Catalog, p. 22.

## **Complaint Resolution Process**

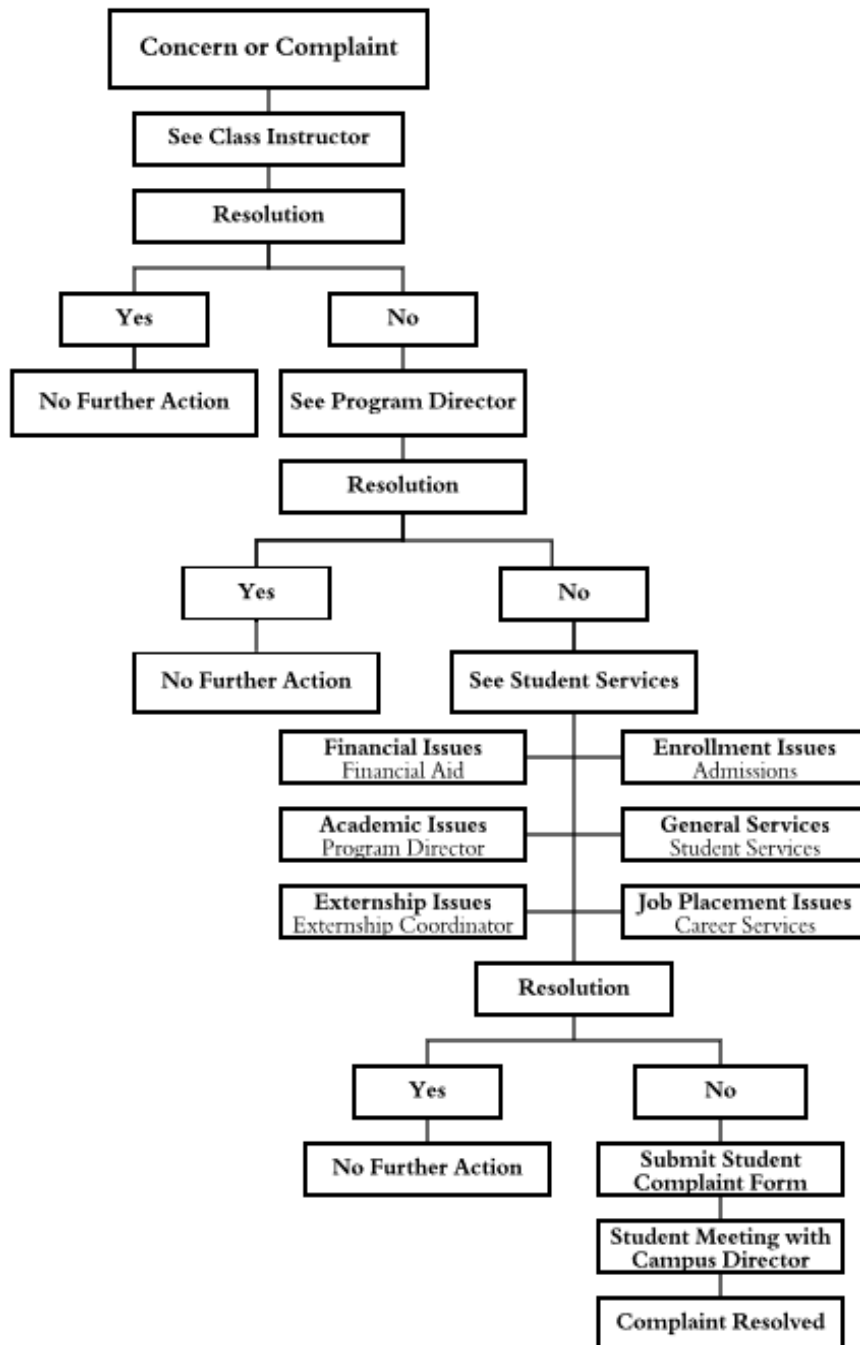

## Dress Code

The ADN Program at CCI requires that students maintain the dress code outlined below, for each day of school, and in all settings the student may be visiting:

*Revised 09/2018, 11/2019, 2/2020, 5/2020, 9/2021, 3/2022, 9/2022, 06/2023*

- Classroom
- Clinical/Facility Setting
- Clinical Conference
- Skills Lab
- Simulation Lab
- Simulation and/or Competency Testing
- Remediation
- Appeals
- Any required meetings

As representatives of CCI's ADN program, all students shall maintain a neat, clean, and professional appearance that represents a positive image of the nursing profession. Students who violate the school dress code will be subject to student advisement. A student violating the dress code for clinical, including appropriate uniform: hair, jewelry, etc., stethoscope, penlight, watch with a second hand, paper and pen/pencil will be sent home and considered absent. Students who miss more than one clinical day are at serious risk for failure and are subject to student advisement that specifies appropriate clinical make-up requirements.

#### Identification:

CCI-issued photo identification badges must be worn at all times when the student is representing the school. The badge must be worn above the waist with the student's name and photo always visible. Loss of name badge is to be reported to the Assistant Director. Replacement cost is a student responsibility. Replacement badges are \$15.00 and require a 2-3-day processing time. A student is considered out of uniform and in violation of dress code if he or she is not wearing a badge.

Some clinical sites require name badges from their facility. Students are responsible for the cost of the name badge and for wearing it while in clinical at that facility.

#### Personal Hygiene Requirements:

- Students should bathe daily and use deodorant.
- Oral hygiene should include brushing and flossing teeth.
- Hair must be up, off the shoulder and off the face; look neat and clean; natural in appearance; no blue, green, purple, etc. colors will be allowed.
- Only complimentary, conservative make-up should be worn. Heavy make-up, including false eyelashes or bright eye shadow, is inappropriate in the medical field as well as in the school setting.
- Nails should only be fingertip length; no acrylic nails; and no nail polish of any kind as many, if not all, healthcare facilities, both in-patient and out-patient prohibit nail polish of any kind.
- Male students must keep hair, mustaches, and beards trimmed and looking professional at all times. If hair is long see bullet 3 above. Color requirements are the same for all students.

- Extreme personal presentation of any type (e.g. body piercing, hair style, tattoos) will not be allowed.
- Visible tattoos must be covered.
- Minimal to no perfume or cologne, lotions or body sprays. Some patients are very sensitive to odors, including perfumes and colognes.

#### CCI ADN Uniform Requirements:

- Students are required to wear a clean, wrinkle-free school uniform while on campus, in clinical, or at other functions as a representative of CCI and the nursing profession.
- The uniform consists of a gray school scrub top, pants, and white scrub jacket and badge issued by CCI. Only CCI-issued white lab coats may be worn over uniforms in clinical sites.
- Shoes must be white, clean, with rubber soles that encase the entire foot.
- White socks or hosiery must be worn.
- Undergarments should not be visible through the uniform or below the hemline of the uniform. White t-shirts or thermals may be worn. These may be long-sleeved but the student must be able to push the sleeves up to mid forearm to accommodate hand-washing.
- Some areas and/or clinical agencies may have specific dress codes such as with surgery, labor/delivery, mental health. Students are to follow the specific dress code of these areas when assigned there for clinical experiences.
- Gray tops are to be worn on theory days. White scrub zip up short sleeve tops are to be worn on clinical days over the gray scrub top. Gray scrub bottoms are to be worn both days. Scrub pants cannot extend to the ground or floor and must be hemmed, not be tattered, frayed, or torn.
- CCI specific t-shirts with gray scrub bottoms may be worn for student development or designated field trips per instructor.
- When required to dress other than in uniform, the clothing shall reflect a professional image. Business casual attire is to be worn; no torn, tight fitting, strapless, low cut, or bare midriff clothing is allowed. Shoes should encase the entire foot, no open toe or heel. Jeans are not considered business casual.
- Partial compliance with the dress code is not allowed and subjects the student to student advisement that may result in a Program Exclusion Notification (PEN).
- For the duration of the COVID-19 pandemic, students may wear **plain** headbands that hold their masks off their ears.

#### Accessories:

1. Jewelry is not part of the professional uniform, with the exception of a small wedding, engagement or school ring and a wristwatch with a second hand.
2. Earrings: limited to 1 per ear, small studs, no hoops or ear spacers of any size are allowed.
3. A religious medal or neck chain may be worn as long as it is not visible.



4. Nose rings, tongue rings, other facial piercing, body piercings, implantable jewelry, and ear stretchers are not permitted and must be removed while in class, clinical, or other setting when representing the school.
5. Students not in compliance with the above dress code or personal hygiene requirements will be sent home. Continual or excessive non-compliance will subject the student to disciplinary action up to and including program exclusion.

**\*During the first two weeks of Term 1, students must dress in business casual attire. No heels over 1½ inch are allowed.**

# **Theory Policy**

## **Theory Attendance**

Faculty believes learning is comprehensive if the student attends all scheduled classes. It is expected that **all** students attend **all** scheduled theory classes and maintain satisfactory attendance and academic progress at all times.

Because it is essential that nursing student attend all classes, ADN students will be allowed one (1) theory absence per term **with documented extenuating circumstances**. Extenuating circumstances include the following:

1. Death of immediate family member. The following are considered immediate family members: parent, child, sibling, spouse, or grandparent.
2. Medical emergency of the student or immediate family member.
3. Military duty.
4. Unexpected and severe life conditions that require a brief period of adjustment (i.e. loss of housing, loss of employment).
5. Mandatory court appearances.
6. Jury duty.

Documentation of extenuating circumstance must be provided to the ADN Program Director and to the Student Services Department **within seven (7) days of the absence**; failure to produce documentation will result in termination from the ADN program. More than one absence in the same term will result in termination from the ADN program.

Tardiness and Early Departure Tardiness is a disruption of the learning environment for everyone and is highly discouraged. Students are expected to be **in class 10 minutes before the start of class, seated and ready to begin class; take care of any personal needs before class begins. Students arriving late, either at the start of a class or upon returning from break, will not be allowed into the classroom or clinical setting.**

Tardiness on quiz, test, or proctor exam days will not be permitted nor will the student be allowed to make up the quiz, test, or proctored exam, thereby receiving a grade of zero. Students may not leave early. Students who leave early without authorization from their instructor are subject to disciplinary action. An instructor can allow a student to leave early in case of emergency but will mark the student absent for the day.

### **Theory Absences**

One (1) absence in theory = Program Exclusion Notification and possible termination.

\*Absences that are the result of holidays, clinical site closures, instructor cancellations, etc. must be made up, but students are not penalized for the cancelled class. While students must make up the hours, these do not count as an absences in the students' records.

### **Attendance: Theory Make-up**

1. The Theory Instructor initiates a student advisement and assigns the make-up packet.
2. The theory make-up assignment(s) must correspond with the theory absence at instructor's discretion. (If the missed theory class was on head-to toe-assessment, the make-up assignment must be on head-to-toe assessment).
3. Make-up assignments are due within 24 hours of absence.

Absences due to an extenuating circumstance will be considered during the appeal hearing when valid documentation has been submitted. All absences must be made up in accordance with the ADN Program Attendance Make-Up Policy. Students may request dismissal of Program Exclusion Notifications resulting from the above stated extenuating circumstances. The documentation will be reviewed by the Program Director and Campus Director and, if found valid, the Program Exclusion Notification may be voided. See Program Exclusion Policy for more information on Voided Program Exclusion Notifications.

Following a health alteration or diagnosed infectious disease that would prevent the student from safely attending theory, the student must submit documentation signed by a physician or nurse practitioner allowing the student to return to class. A student who becomes pregnant during the program must have signed documentation from her health care provider that it is safe for her to continue in the program, including clinicals.

In the event that a student has received a subpoena to appear in court, is selected for jury duty, is on leave due to bereavement or has required military service, the student will need to meet with the Program Director, Assistant Director, or designee to discuss the situation at hand on an individual basis. The student must be able to provide a copy of the subpoena, court documents or military orders.

Under no circumstances will any children/dependents/significant others (regardless of age) be permitted on campus.

Students will be provided with a calendar for theory at the beginning of the course.

### **Academic Honor Code**

All Career Care Institute faculty and staff strive to maintain an environment conducive to optimal learning. The faculty and staff accomplish this by strict adherence to the CCI Academic Honor Code.

Definitions and examples of the application of this code are as follow:

1. Dishonesty includes but is not limited to:

- Cheating
- Copying from another student's test paper
- Using materials not authorized by the instructor
- Substituting for another person or permitting another person to substitute for oneself to take a test
- Failing to comply with instructions given by the person administering the test

- Possessing during a test, materials which are not authorized by the person giving the test, such as class notes
- The presence of textbooks, cellphones, or calculators on the student's desk or person
- Using, buying, stealing, transporting or soliciting in whole or in part the contents of an un-administered test, test key, homework solution
- Collaborating with or seeking aid from another student without the instructor's permission during a test or other assignment
- Discussing the contents of an examination with another student who will take the examination at another time
- Divulging the contents of an examination when the instructor has designated that the examination is not to be removed from the examination room or not to be returned to the student
- Paying or offering money or other valuable things, or coercing another person to obtain an un-administered test, test key, homework solution, or information about an un-administered test, test key, homework solution or computer program
- Falsifying research data, laboratory reports and/or other academic work offered for credit
- Taking, keeping, misplacing or damaging CCI property or property of another, if the student knows or reasonably should know that an unfair academic advantage would be gained by such conduct
- Misrepresenting facts, including providing false grades or résumés

2. Collusion includes but is not limited to:

- The unauthorized collaboration with another person in preparing academic assignments offered for credits or collaboration with another person to commit a violation of any section of the rules on scholastic dishonesty

3. Plagiarism includes but is not limited to:

- The appropriation, buying, receiving as a gift, or obtaining by any means another's work and submitting it as one's own academic work
- It also includes using someone else's words and or work in a written assignment without proper use of citation rules (CCI students are required to use APA style)

4. *Gross professional misconduct*, i.e. attending theory under the influence of drugs or alcohol

5. *Failure to meet financial obligations to CCI*

6. *Violation of local, state, or federal law*

***As it is impossible to predict every type of occurrence, disciplinary action will be determined on an individual basis.***

## **Disciplinary Action**

Disciplinary action may result from a single or persistent violation of the Academic Honor Code.

The procedure for documenting a violation and initiating disciplinary action is as follows:

### Procedure for Violation:

1. Violation of above items requires completion of a Student Advisement form
  - a. The nature of the violation will dictate actionable items the student must complete to remediate and or rehabilitate *if possible*.
    - i. *If possible* = It is impossible to predict every type of occurrence, if a student's actions are egregious, a plan of action may not be appropriate.
      1. The school will follow its policy; however, based on the violation, disciplinary action may be based on an individual situation.

The details of the violation must be included on the Advisement Form

2. The instructor, Director or designee, and Director of Student Services or designee will investigate the alleged violation.
3. Verified cheating or colluding to cheat on an exam, quiz, or assignments, and or plagiarism will automatically result in a zero for the exam, quiz, or assignment and the student(s) will be placed on probation for the remainder of the term.
4. Violation of probation, that is, another episode of cheating, collusion, or plagiarism, etc. will result in immediate dismissal from the program.
5. A student may be placed on probation, suspension, or dismissed depending on the severity of the local, state, or federal law violation.
6. Students may appeal the probation, suspension, or dismissal according to ADN Program's and CCI's grievance process.
7. A student dismissed from the program under these identified circumstances may **apply for re-entry to the ADN program one time. Student may not exceed two (2) enrollments into CCI.** The student must provide evidence and/or a plan to demonstrate remorse and behavior change.
8. A student suspected of attending theory under the influence of drugs or alcohol is required to undergo a drug and alcohol-screening test. A student who tests positive for drug or alcohol will be sent home for the day and placed on probation for the **duration of the term.**
9. He or she must submit to random drug or alcohol screening at the discretion of the Program Director. A student will be dismissed from the program for a second positive drug and/or alcohol-screening test.

### **Test Security**

In the effort to maintain the reliability of testing, the faculty has developed the following rules. Violation of these rules will result in academic disciplinary action up to and including dismissal from the program.

1. All personal belongings are left in designated area- this includes cell phones, beepers, purse/ backpack.
2. No communication is permitted between examinees while taking the exam. Examinees are expected to work independently.

3. All students will begin testing at the same time. At the discretion of the instructor, a student arriving late may take the exam but will not be allowed additional time.
4. Food and drink are prohibited during the exam unless it is deemed necessary due to a prior-approved documented medical condition.
5. Students are not allowed to bring any additional materials with them to use during testing.
6. Cell phones and personal calculators are not allowed. If calculators are allowed, they will be provided.
7. Examinees are not permitted to wear “smart” watches or have any other technological device in view during testing.
8. Scratch paper may be provided by the instructor or the proctor, but must be collected by the instructor upon completion of the exam.
9. Students should use the restroom prior to the start of the exam.
10. Students are not allowed to leave the room once testing begins.
11. If an examinee leaves the testing room prior to completion of the exam, the student’s test is considered complete and only answers marked will be graded.
12. If an examinee is permitted to leave the room during testing, with a chaperone, due to a medical condition and /or emergency, the examinee must hand all testing materials to the instructor or the proctor. Examinees may not take their personal belongings outside of the testing room unless they have to leave the school due to the emergency. The test is considered completed.
13. Examinees may leave the room when they have completed the exam and have given all testing materials to the instructor or the proctor.

\*All Nursing classes have a scheduled exam day outside of the regularly scheduled class time. This allows for the maximum use of class time to cover new material each week.

### **Instructor Late for Class**

In the event that the instructor is late to a theory class, students may talk quietly while waiting. Every effort will be made to inform the students should class be cancelled because of sickness or other emergency. The student representative should check with the Assistant Director or Program Director after 15 minutes. The Assistant Director or Program Director will direct students at that point.

### **Writing Requirements**

Professional nursing is grounded in the use of scientific evidence to inform our practice. Evidence-based practice involves both the use of scholarly writing and the dissemination of credible evidence by sharing findings with the interdisciplinary health care team. Scholarly writing involves a rigorous, systematic process of gaining knowledge.

The ability to write in a scholarly manner is essential for the professional nurse. The nursing faculty values lifelong learning and encourages students to continue their nursing

education at baccalaureate and higher levels. We believe that lifelong learning is an essential component of professional development and continuing competence.

Requiring written papers provides the opportunity for students to build skills in scholarly writing in order to facilitate their transition to university nursing education where writing is required extensively and to communicate professionally in the workplace. American Psychology Association (APA) formatting is required for all formal papers and reference citations in the nursing program. Please see pages below for the APA Checklist and Rubric/Criteria for Nursing Papers. All nursing faculty use these rubrics to grade formal papers requiring full APA format.

### APA Checklist

Formatting 2 Points	Yes/Comments
One inch margins, text flush left with uneven right margin	

*Revised 09/2018, 11/2019, 2/2020, 5/2020, 9/2021, 3/2022, 9/2022, 06/2023*

Double spaced throughout including reference page	
No extra spaces between paragraphs	
Heading - Full title as it appears on title page centered on first line of body of paper	
Headings to separate and classify sections of paper	
Do not use pictures, tables or bullets	
5-7 space indent at beginning of each paragraph	
Font 12 pt. Times New Roman	
Pagination –flush right as the first line of every page including the title page (place in header)	
Page Header flush left: FULL TITLE AS IT APPEARS ON TITLE PAGE, upper case; page number flush right, top of page	
Use active voice: “the nurse changed the dressing...” rather than “the dressing was changed by the nurse...”	
Use third person. “author/he/she/one/they” rather than “I, we, or you”	
Use consistent tense throughout the paper – present tense “he sings” or past tense “he sang”	
<i>Total Formatting</i>	
<b>Title Page 2 points</b>	
Title – title case/Author/ Course – title case/ instructor/ Date	
Double spaced	
Page number right margin of header	
1 inch margin	
Centered in middle of the page	
Running Head: FULL TITLE OF PAPER upper case flush left top of page	
<i>Total Title Page</i>	
<b>Text Citations 2 points</b>	
A balanced presentation of the ideas from all references is required. Citations from one source exclusively with brief mention of several others are not acceptable.	
All source material must be documented in the body of the paper by citing the author(s) and date(s) but no page number unless a direct quote. The idea is to formally acknowledge the words and ideas of others.	
Failure to include citations within the body of the text is an example of plagiarism and is unacceptable	
<i>Total Text Citations</i>	
<b>Quotations 2 points</b>	
Paraphrase ideas of authors in your own words primarily in the body of the paper.	
If you must quote the author and the quotation is less than 40 words, encase the quote in “...” followed by (Author, year, page #).	
Block quotations (quotations of 40 words or more) are not allowed.	
<i>Total Quotations</i>	
<b>References 2 points</b>	
All sources cited in the body of the paper must be listed on the reference list and all references on the reference list must be cited in the paper.	
Reference section begins on a new page	
The header (Reference) is centered on the first line of the page	
Sources meet the requirements of the assignment (number, type, publication date)	
References are from reliable sources: professional journals and books that publish articles by experts in the discipline	
Web sites are not allowed unless approved by instructor in advance. Use on-line resources to find full text articles only.	
Each reference uses a hanging indent – first line is flush with the left margin; all of lines are indented 5-7 spaces	
References are listed alphabetically by author.	
<i>Total References</i>	
<b>Total APA</b>	

### Generic Essay Rubric

Criteria and qualities	Poor (0- 4 points)	Good (5 – 8 points)	Excellent (9 - 10 points)	Points
------------------------	-----------------------	------------------------	------------------------------	--------



Introducing the idea: Problem statement	No specific reference is made to the topic that is to be examined.	Readers are aware of the overall problem, challenge, or topic that is to be examined.	The topic is introduced, and groundwork is laid as to the direction of the report.	<b>/10</b>
Body: Flow of the paper	The paper appears to have no direction, with subtopics appearing disjointed.	There is a basic flow from one section to the next, but not all sections or paragraphs follow in a natural or logical order.	The paper goes from general ideas to specific conclusions. Transitions tie sections together, as well as adjacent paragraphs	<b>/20</b>
Coverage of content	Major sections of required content have been omitted or are scattered. The topic/discussion is of little significance to nursing.	All major sections of the required content are included, but not covered in as much depth as expected. Significance to nursing is evident.	The required content is covered in depth without being repetitious. Sources are cited when specific statements are made. Significance to nursing is very clear.	<b>/20</b>
Clarity of writing and writing technique	It is hard to know what the writer is trying to express. Writing is disjointed. Misspelled words, incorrect grammar, and improper punctuation are throughout the paper making it difficult to read.	Writing is generally clear, but unnecessary words are occasionally used. Meaning is sometimes hidden. Paragraph or sentence structure is too repetitive or not correctly structured.	Writing is crisp, clear, and succinct. The writer incorporates the active voice when appropriate. Sentences and paragraphs are correctly structured. The paper is easy to read because of clarity.	<b>/20</b>
Conclusion: Summary of the paper including an analysis of the criteria	There is no indication the author tried to analyze or summarize the criteria.	The author provides concluding remarks that show an analysis and summary. Some of the conclusions, however, were not supported in the body of the report.	The author was able to make succinct and precise conclusions based on the review. Insights into the criteria are appropriate. Conclusions and summary are strongly supported.	<b>/10</b>
Citations/References: Proper APA format	Significant problems in Format, Title Page, Text Citations, Quotations, and References (see APA checklist for specifics)	Some problems exist, or components were missing in Format, Title Page, Text Citations, Quotations and References (see APA checklist for specifics).	Format, Title Page, Text Citations, Quotations, and References met GHC Nursing Program expectations (see APA checklist for specifics).	<b>/10</b>
Timeliness	Paper was not submitted on time (0 Points)	Paper was submitted up to one hour late (5 Points)	Paper is submitted on time. (10 points)	<b>/10</b>
	<b>No late papers will be accepted unless arrangements have been made in advance and in writing with the instructor.</b>			
<b>Evidence of Plagiarism will</b>			<b>Total Points Earned</b>	<b>/100</b>

result in a grade of "0" for the paper.				
--	--	--	--	--

# Clinical Policy

## Clinical Attendance and Tardiness

Punctual attendance is required at all scheduled clinical experiences including, but not limited to:

- Clinical/Facility Setting
- Clinical Conference
- Skills Lab
- Simulation Lab
- Simulation or Competency Testing
- Field Trips

Faculty believes learning is comprehensive if the student attends all scheduled clinical rotations. It is expected that all students attend all scheduled clinical rotations and maintain satisfactory attendance and academic progress at all times. **Satisfactory attendance** is determined when a student is present at clinicals as scheduled.

**No absences are allowed for clinical classes or rotations.** Absences from clinical classes or rotations will result in termination from the ADN program. Students are expected to arrive at their assigned clinical site in time to be on the floor, with all of the equipment they will need for the day, ready for report, at the scheduled start time. Thus, if your clinical day is scheduled to begin at 6:45, you need to be ready to start at 6:45; arriving at the facility at 6:45 is not acceptable.

Absences from clinical classes or rotations may result in termination from the ADN program.

Tardiness is a disruption of the learning environment for everyone and is highly discouraged. Students are expected to be **in class 10 minutes before the start of class**. Students arriving 1-5 minutes late, either at the start of a class or upon returning from break, will receive a tardy on their attendance record. Two tardies will accumulate an absence on the student's attendance record. Students arriving more than 5 minutes late will not be allowed into the clinical setting.

## Clinical Absences

One (1) absence = Program Exclusion Notification and termination.

Attendance at scheduled assigned clinical experiences is essential to meeting course and program objectives. Students are scheduled to attend clinical rotations that may include week-end and evening timeframes. If a student is absent for any reason from a scheduled clinical experience, **they will be terminated from the program.**

Students will be provided with a clinical schedule at the beginning of the course.

#### Clinical Responsibilities for Absence or Tardy

1. It is the responsibility of the student to telephone in advance to inform the instructor via phone call, text message, voice mail on the faculty telephone if he/she will be absent or late. **Students missing clinical are required to contact their clinical instructor at least 2 hours in advance.**
2. If the instructor is not available, after leaving a message on the instructor's contact number, the student shall contact the Assistant Director. If the Assistant Director is unavailable, after leaving a message, the student shall email the Assistant Director.
3. Calling the instructor does not necessarily excuse the student from being absent or late even though calling is expected.
4. Students may not leave the clinical unit early. Students who leave early without authorization from their instructor are subject to disciplinary action. The instructor may allow a student to leave early in case of an emergency but will mark the student absent for the day.
5. Any scheduled clinical experiences missed by the student will be considered a clinical absence. Clinical experiences include simulations, orientations, and field trips.
6. Missing a simulation is considered a clinical absence and the student advisement/Plan of Action process will be followed appropriately at the discretion of the Program Director, the Assistant Director, or the instructor.
7. Failure to complete the required clinical and simulation activities and/or competencies within any course will result in failure of that course.
8. All clinical absences will be noted on the clinical evaluation form.
9. Clinical tardiness is defined as arriving later than **1 minute** after the designated clinical start time or upon returning from break.
10. Tardy occurrences will be noted on the student's clinical performance evaluation and may affect successful completion of the clinical component of the course.
11. The second tardy occurrence will result in an absence on the student's evaluation, which will result in termination from the program.
12. A student arriving more than 5 minutes after the designated start time for any clinical experience will be marked absent and may be sent home.
13. Following a health alteration or diagnosed infectious disease that would prevent the student from performing his/her duties, the student must submit documentation signed by a physician or nurse practitioner allowing the student to return to full duty without accommodation in the clinical unit.
14. A student not calling in to inform of an absence or tardy is considered "No Call, No Show." A student having one (1) "No Call, No Show" will be dismissed from the

program immediately and will be eligible for readmission to the ADN Program **one time (if space is available). Student may not exceed two (2) enrollments into Career Care Institute.**

15. In the event an instructor must send a student off the unit or simulation, including but not limited to illness, inappropriate dress, inappropriate behavior, lack of prep for the clinical experience, lateness, or for compliance issues, the student will be marked absent for the day.
16. In the event that a student has received a subpoena to appear in court, is selected for jury duty, is on leave due to bereavement or has required military service, the student will need to meet with the Program Director, Assistant Director, or designee to discuss the situation at hand on an individual basis. The student must be able to provide a copy of the subpoena, court documents or military orders.
17. Clinical absences must be made up before the end of the semester according to the student development plan.

\*Absences that are the result of holidays, clinical site closures, instructor cancellations, etc. must be made up, but students are not penalized for the cancelled class. While students must make up the hours, these do not count as absences in the students' records.

### **Attendance: Clinical Make-up**

1. The Clinical Instructor initiates a student advisement and in collaboration with the Clinical Coordinator schedules the make-up clinical rotation(s).
2. The clinical make-up rotation(s) must correspond with the clinical absence. (If a student misses an OB rotation, the make-up rotation must be in OB.

### **Clinical Behavior/Expectations**

1. Professional language and behavior must be used at all times. This includes all areas in the clinical setting: lobby, break room, conference room, cafeteria, patio, waiting room, and all areas related to the client.
2. The discussion of explicit topics that may be offensive to other students, staff, faculty or the public in general, use of foul, disrespectful, inappropriate language and/or behavior will not be tolerated.
3. Persistent unprofessional behavior will result in disciplinary action, up to and including dismissal from the program.
4. Inappropriate conversations pertaining to the student's personal life, not related to school, are also not allowed.
5. At the nurses' station, students are to collect client data, read a chart, chart, or consult with the instructor. It is not a place to chat with each other, hospital personnel or other members of the health care team.
6. Under no circumstances will any children/dependents (regardless of age) or student visitors be permitted in the clinical setting during a clinical experience.
7. Notify the instructor prior to administration of medications, including IV medications or fluids; prior to performance of an invasive procedure; in the event of an incident

with assigned client(s), i.e. fall; change in assigned patient(s) condition; you injure yourself; or anytime you are unclear of what you are to do or have questions about what you are to do.

8. Students must never begin work or work after hours when the instructor is not present.

## **Communication at Clinical Facilities**

Although students assume responsibility for their assigned clients while in clinical setting, the agency never relinquishes total client responsibility. In most agencies, the student is required to obtain information from the staff nurse regarding a client before giving care. Prior to leaving the agency, students are required to “report off” or participate in the shift change report, which means to describe and explain his or her client care to the staff nurse who is assigned to that client and to the clinical instructor. Students must maintain confidentiality (HIPAA) of information acquired in the role of the nursing student. Students are expected to conduct themselves according to the policies of the clinical agency. All of the agency's rules and regulations apply to CCI students, i.e. where to smoke; no food or beverage is allowed at nurses' stations, etc.

## **Immediate Dismissal from the Program**

Instructors have the responsibility to remove any student from the clinical setting who is unable to demonstrate consistently the critical elements on the course's clinical evaluation tool or demonstrates serious and unsafe behavior at any point during the clinical rotation. Faculty will document the event on the Student Advisement Form.

Students **will be dismissed from the clinical area and program immediately** for any of the following:

1. **Chemical abuse** (see the Drug Free Campus Policy below and in the CCI Student Handbook for more details).
2. **Egregious unprofessional behavior.**
3. **Grossly inadequate preparation for clinical assignment.**
4. **Any action or inaction that jeopardizes the school's relationship with the clinical facility.**
5. **Any action that causes actual or potential harm to any person.**
6. **Lack of medical clearance.**
7. **Extreme conduct violation (see CCI Student Catalog)**

A student may be dismissed from the program for any of the reasons listed above that are deemed serious enough to warrant permanent removal from the program; they will receive an unsatisfactory grade.

A student dismissed for any of the above reasons may **apply** for the re-entry process to the ADN Program only **one time (if space is available)** and after demonstration to the Admission and Selection Committee and nursing faculty remorse for the behavior(s) and plan for compliance with professional standards, i.e. documentation of rehabilitation. ***If the student's actions are egregious (extraordinarily bad) but not listed, the school reserves the right to discipline the student up to and including termination from the program. Students may not exceed two (2) enrollments into CCI.***

## **Physical and Cognitive Demands of Nursing Practice**

Safe and effective nursing care can be strenuous and requires physical and cognitive abilities including, but not limited to the following:

1. Fine motor skills such as grasping or gripping.
2. Gross motor skills such as bending at the knees; squatting; ability to lift up to 50 pounds; reaching overhead; and walking and standing in place.
3. Coping skills; patience.
4. Ability to work independently and as part of a team.
5. Focused and detail-oriented.
6. Ability to think critically in stressful situations.
7. Ability to work with diverse client population without bias or prejudice.

Inability to perform safely **MAY** result in termination from the program.

## **BLS Certification**

Students are required to provide documentation of current professional level certification in Basic Life Support for adult, child, and infant. Certification can only be earned through the American Heart Association and must remain current throughout the Program.

The course meeting this requirement is The American Heart Association Basic Life Support (BLS) for Healthcare Providers. The Assistant Director will keep a copy of the current certification card on file electronically. Failure to comply will result in exclusion from the clinical learning experience, which jeopardizes continuation in the program. The student must keep the card on his or her person at all times at a clinical site.

## **Fire Card**

Los Angeles County requires that students be trained in Hospital Fire and Life Safety. The school arranges the training and the fee is approximately \$25.00 (to be paid by the student). Acquisition of this card/training is mandatory in order for the student to attend clinical rotations.

## **Nurse Practice Act**

The California Registered Nurse Practice Act is the law that governs all registered nursing practice. It is vitally important that students and instructors become familiar with the Practice Act in order to understand a key concept called scope of practice and responsibilities. Scope of practice refers to specific functions and procedures that a registered nurse may perform. Throughout the registered nursing program, students and instructors must remain cognizant of scope of practice and responsibility since these will determine whether or not the registered nursing student is practicing within the law. A link can be found at <http://www.rn.ca.gov/practice/npa.shtml>. If students or instructors have any questions about the RN Practice Act or scope of practice and responsibilities, they should contact the Director or the Assistant Director of the Associate Degree Nursing Program.

## **Drug Free Campus**

The summary of Career Care Institute's (CCI) ADN Program policy and penalties relative to controlled substances (illicit drugs) and alcohol, as required by the Drug Free Schools and Communities Act Amendments of 1989, is provided to each student enrolled at the institution. Students are required to be knowledgeable of and comply with CCI's Drug-Free Campus/Workplace Policy, which can be found in the Career Care Institute Student Handbook.

**CCI's ADN Program will conduct drug testing under any of the following circumstances (students pay the fees for this testing):**

1. **RANDOM TESTING:** Students may be selected at random for drug testing at any interval determined by CCI.
2. **FOR CAUSE TESTING:** CCI faculty or staff may ask a student to submit to a drug test at any time it feels that the student may be under the influence of drugs or alcohol, including, but not limited to, the following circumstances: evidence of drugs or alcohol on or about the student's person or in the student's vicinity; unusual conduct on the student's part that suggests impairment or influence of drugs or alcohol; negative performance patterns; or excessive and unexplained absenteeism or tardiness.
3. **POST-ACCIDENT/INCIDENT TESTING:** Any student involved in an on-campus or at-clinical accident or injury under circumstances that suggest possible use or influence of drugs or alcohol in the accident or injury event may be asked to submit to a drug and/or alcohol test. "Involved in an on-campus or at-clinical injury" means not only the one who was injured, but also any student who may have contributed to the accident or injury event in any way.

All aspects of the registered nursing program drug policy are conducted in good faith with compassion, dignity, and confidentiality to the extent allowed by state and federal law.

Students are permitted to take legally prescribed and/or over-the-counter medications consistent with appropriate medical treatment plans while in class or clinical unless the prescribed or over-the-counter medications affect the student's safety, academic

performance, the safety of fellow students, faculty/staff, patients, or members of the public. The name of the prescribed medications, purposes and signature of the provider must be on file in the student's health record. The instructor(s), ADN Program Director, or Assistant Program Director should be consulted to determine if the student is capable of continuing to participate in academic and clinical activities and remain on campus, or if the student needs to be removed from class, clinical, or campus.

Students taking medications without prescriptions and/or street drugs, including medical marijuana, are subject to termination from the nursing program. If a student voluntarily participates in a rehabilitation program and randomly tests negative, the student may continue on a probationary status. However, one random positive drug screen during probation/rehabilitation will result in immediate dismissal from the nursing program.

- Drugs include, but are not limited to:
  - Alcohol
  - Amphetamines
  - Benzodiazepines
  - THC
  - Cocaine
  - Methamphetamines
  - Morphine/Opiates
  - Methadone
  - PCP
  - Barbiturates

Because an impaired nursing student may have altered judgment and skills, appropriate management of abuse and addiction is critical for nursing education and practice. A field trip to a registered nursing board meeting is part of the curriculum so students may observe first-hand the consequence of disciplinary action against a nursing license and the seriousness of drug/alcohol abuse. The RN Practice Act is very specific about drug abuse, (alcohol is considered a drug), and states the following:

*RN Practice Act: 2762. Drug-related transgressions*

“In addition to other acts constituting unprofessional conduct within the meaning of this chapter it is unprofessional conduct for a person licensed under this chapter to do any of the following:

(a) Obtain or possess in violation of law, or prescribe, or except as directed by a licensed physician and surgeon, dentist, or podiatrist administer to himself or herself, or furnish or administer to another, any controlled substance as defined in Division 10 (commencing with Section 11000) of the Health and Safety Code or any dangerous drug or dangerous device as defined in Section 4022.

(b) Use any controlled substance as defined in Division 10 (commencing with Section 11000) of the Health and Safety Code, or any dangerous drug or dangerous device as defined in Section 4022, or alcoholic beverages, to an extent or in a manner dangerous



or injurious to himself or herself, any other person, or the public or to the extent that such use impairs his or her ability to conduct with safety to the public the practice authorized by his or her license.

(c) Be convicted of a criminal offense involving the prescription, consumption, or self-administration of any of the substances described in subdivisions (a) and (b) of this section, or the possession of, or falsification of a record pertaining to, the substances described in subdivision (a) of this section, in which event the record of the conviction is conclusive evidence thereof.

(d) Be committed or confined by a court of competent jurisdiction for intemperate use of or addiction to the use of any of the substances described in subdivisions (a) and (b) of this section, in which event the court order of commitment or confinement is prima facie evidence of such commitment or confinement.

(e) Falsify, or make grossly incorrect, grossly inconsistent, or unintelligible entries in any hospital, patient, or other record pertaining to the substances described in subdivision (a) of this section.”

**To safeguard one’s future license and a future in nursing, nursing students involved in all activities must uphold professional nursing standards at all times.**

### **Mandate to Report**

Registered nurses and registered nursing students are considered health care providers and as such are mandated by law to report abuse, especially of the most vulnerable of populations-children, elders, and dependent adults. Clinical facilities have policy and procedure related to the mandate to report. Students must follow the agency’s policy in addition to CCI’s policy. Ask your instructor about reporting concerns and how to report.

### **Confidentiality/HIPAA**

Nursing students have access to health information of clients encountered during clinical experiences. This privilege requires that students maintain the privacy and confidentiality of all clients. The Health Insurance Portability and Accountability Act (HIPAA) mandates regulations designed to ensure client privacy that all health care providers must follow.

Students must comply with HIPAA regulations and all procedures developed for its implementation. Violation of HIPAA may result in disciplinary action up to and including dismissal from the nursing program.

Information regarding patients/residents/clients and the health care environment is to be kept confidential and is only discussed during pre-and/or post-conferences. Every effort must be made on the part of the student (and faculty) to assure the confidentiality of the client’s medical record is maintained. Client information may not be removed from the clinical facility and **NONE** of the chart or medical records may be photocopied. Photos of patients, clients, or residents are prohibited.

## **Travel: Clinical and Field Trips**

Clinical instruction is provided throughout the program in conjunction with classroom theory at various locations, such as on campus (simulation); at hospitals, long-term care centers, and doctors' offices; and at other community facilities. Clinical shifts and sites are coordinated by the Clinical Coordinator and could occur at any time day or night, Sunday through Saturday.

The Clinical Coordinator arranges shifts and site assignments based on clinical objectives and site availability. Changes to the clinical schedules may unavoidably occur. Every effort will be made to notify and accommodate students equitably and still meet clinical objectives.

Students are responsible for their own transportation to and from the college and clinical facilities. Assignments to some clinical facilities may require additional travel time from home or campus. Carpooling is encouraged but not required and is at the student's risk. Instructors and students are **prohibited** from carpooling together. It is the students' responsibility to anticipate when additional travel time is needed. As needed, CCI may provide transportation to sites a great distance away at no or minimal cost to the students.

Neither CCI nor any of the clinical sites is responsible for any injury that may occur as a result of a vehicle accident or injuries sustained at or on the way to the clinical location. Students must provide their own automobile insurance and should never transport clients or their families. expenses involved in clinicals/field trips are the student's responsibility. Clinical sites include but are not limited to:

- Kaiser
- Victor Valley Global Medical Center
- Antelope Valley Hospital
- Antelope Valley Care Center
- High Desert Medical Group
- Mayflower Gardens Convalescent Hospital
- Others TBD

## **Use of Tobacco Products While in Uniform**

Clients who are not feeling well can be extremely sensitive to odors. Students who smoke need to take special care to minimize the odor of cigarette smoke on their uniforms. Additionally, smoking must take place in designated areas and only on assigned breaks while in theory class, at clinical sites and or any other time in uniform.

# **Program Completion**

## Completion Requirements

A minimum grade of C (75%) is required in every course. The grade received is a composite of student performance on exams, quizzes, and theory and clinical assignments. Professional behaviors must be demonstrated proficiently. Clinical skills and competencies must be demonstrated per designated benchmarks in each nursing course. Final grades are determined using the following percentages: A = 90-100%; B = 80-89%; C = 75-79%; D=66%-74% (**not passing**); F=65% and below (**not passing**). Final grades are not rounded. A student who has failed a course may apply for the re-entry process **one** time.

The final examination for Medical-Surgical Nursing II is a **comprehensive, exit-level exam** and serves as the predictor exam for NCLEX-RN®. Students who do not achieve a score of 75% will be required to complete a focused review (Remedial Development Plan) and retake the exam. Three (3) attempts to pass this exit-level exam are allowed. **Students who fail to achieve the 75% benchmark on the exit-level exam will not graduate from the Associate Degree Nursing program and will be required to repeat Medical-Surgical Nursing II with the next cohort and pass the exit-level exam with a score of 75% before they can sit for NCLEX-RN®.**

The first sitting of the comprehensive, exit-level final exam will occur in week 15 of Term 6. Students needing to retake the exam will have one week to complete a focused review (Remedial Development Plan) before they can retake the exam. The second sitting of the exam will occur in week 16, again followed by a focused review for students who need a third attempt to pass the exam. The third sitting of the exam will occur one (1) week after the second.

## Pinning Ceremony

A pinning ceremony is held within two weeks of final exams in Term 6 of the program. A committee of students in the graduating class is responsible for planning the event with the assistance of a faculty advisor. In addition, the college has a graduation ceremony for students receiving their Associate Degree. All students are encouraged to participate in the ceremony in addition to the pinning celebration.

Pinning ceremonies are time-honored celebrations in nursing programs throughout our country. These ceremonies mark a milestone in the education of a student. There have been changes over the years as the culture of nursing has changed. Caps are no longer worn but pins representing one's nursing program continue to be an important part of the nurse's uniform. The nursing pin has its origins in the military, which has had a strong influence on the traditions of nursing. Each school has a specific pin worn by its graduates to reflect pride in their program. Traditional ceremonies provide recognition of significant accomplishments of the graduates. They are wonderful opportunities to share a time of celebration with family, friends, and the college and health care communities.

## **RN Pledge (Nightingale rephrased by Lorita Renfro, 2012)**

I pledge myself here, *before my God* and in the presence of this assembly, to practice my profession with integrity. I will endeavor to maintain and elevate the standard of nursing, both as a science and as an art. I wholeheartedly recognize the importance of high standards of care and of personal accountability. I devote myself to the healing, protection, and welfare of those committed to my care. I accept a duty to work for the improvement of health in the communities in which I live and work. I will hold in confidence all personal matters committed to my keeping, and will respect the privacy of medical information. I will act with compassion in ethical matters. I will not knowingly administer or consume any harmful substance. I commit to inter-disciplinary collaboration and lifelong learning. I fully acknowledge the seriousness of the responsibility that I accept in my calling, and the significance of this pledge that I take today.

## **NCLEX-RN® Examination and Licensure**

\*Pursuant to Public Law 104-193, the Federal Personal Responsibility and Work Opportunity Reconciliation Act, Title IV Section 401, government agencies (such as the Board of Registered Nursing [BRN]) are required to eliminate “public benefits” to individuals who cannot provide proof of their legal status in the United States. Under this law, professional licenses are considered public benefits. This means that all applicants for licensure as registered nurses will be required to submit verification of citizenship or legal residence in the United States. The Board will not issue licenses unless legal status in the United States has been confirmed by the United States Citizenship and Immigration Services (USCIS).

CCI and the student work in tandem to complete the process required for licensure. The Director of the program submits the program graduate roster required by the California Board of Registered Nursing (BRN) four weeks prior to graduation. **Two weeks prior to the end of Term 6**, students are provided with an Examination Application Requirements Checklist (see page 66) and are directed to create a profile on BreEZe at [www.breeze.ca.gov](http://www.breeze.ca.gov). The Program Director and faculty are available to help students through the process of setting up a BreEZe account and completing the application for NCLEX-RN®, ensuring that all required documents are in order and submitted properly.

### **Board of Registered Nursing (BRN) Examination and NCLEX-RN® Registration Process (Checklist)**

- ❖ The BRN accepts applications for examination and interim permits online.
- ❖ Apply to Board for examination
- ❖ Attach documents
  - Scan and attach the following:

- Completed Online Examination Applicant Identification form with photo attached
  - Completed Live Scan form
  - Completed Request for Accommodation of Disabilities form, if applicable
- ❖ For students disclosing previous conviction(s) and/or discipline(s), attach:
    - Letter of explanation (signed and dated)
    - Letter(s) of recommendation/support
    - Any other rehabilitation information (See Important Notice Regarding Your Application)
  - ❖ Examination requirements complete and electronic transcripts received by BRN
  - ❖ BRN transmits eligibility to PearsonVue® & sends notice to applicant
  - ❖ Register and pay exam fee to PearsonVue® via internet or telephone
  - ❖ Receive acknowledgement of receipt of registration from PearsonVue® by email
  - ❖ BRN makes you eligible in the PearsonVue® System
  - ❖ Receive authorization to test (ATT) email from PearsonVue®
  - ❖ Schedule NCLEX-RN® via internet or by telephone with PearsonVue®
  - ❖ Take NCLEX-RN®
    - Pass – License is issued
    - Fail – Reapplication notice and results sent

\*Students may go to <https://www.rn.ca.gov/applicants/lic-exam.shtml> and download the examination packet, which contains complete information regarding the application process.

## Checking the Status of your Application

The Board of Registered Nursing (BRN) has a new way to check on your application status and view the details of your application. You can monitor the status of your application by accessing the BRN website at <https://www.rn.ca.gov> and clicking on the “Application Status and Details” button located on the upper right-hand side of the home page. Once on the Application Status and Details page, you will need to enter your last name, the last 4 digits of your social security number, and your date of birth in order to view your application details. This process can be used to check the status of your:

*Revised 09/2018, 11/2019, 2/2020, 5/2020, 9/2021, 3/2022, 9/2022, 06/2023*

- NCLEX Exam Application
- NCLEX Exam Repeat/Reapply Application
- Approved NCLEX Exam, Pending NCLEX Results Application
- Endorsement Application
- Nurse Practitioner Initial License Application
- Nurse Practitioner Furnishing Initial License Application
- Public Health Nurse Initial License Application
- Nurse Midwife Initial License Application
- Nurse Midwife Furnishing Initial License Application
- Nurse Anesthetist Initial License Application
- Clinical Nurse Specialist Initial License Application, and
- Psychiatric Mental Health Nurse Initial License Application

# Required Forms



ADN Guidelines Student Acknowledgement

I, \_\_\_\_\_, have received, reviewed and sought clarification of the Student Handbook and its contents. I am aware that this Handbook includes but is not limited to:

- reference to the current CCI Catalog for applicable policy and procedure
- course, text book, and grading information
- descriptions of professional and non-professional conduct
- descriptions of clinical and theory behavioral expectations

I am aware that I can find the Career Care Institute College Catalog (CCI Student Handbook) online at [www.ccicolleges.edu](http://www.ccicolleges.edu).

I have read the entire Student Handbook and understand my responsibilities as a student in the Associate Degree Nursing Program and will be accountable for the standards set forth in the Student Handbook.

I understand that departmental policies and handbook information are subject to revision throughout my program as needed and I am responsible for remaining knowledgeable and current.

This acknowledgement will be placed in my student file.

\_\_\_\_\_ Date \_\_\_\_\_

Name of Student (Printed)

\_\_\_\_\_

Name of Student (Signature)





## Confidentiality/HIPAA Compliance

Nursing students have access to health information of clients encountered during clinical experiences. This privilege requires students maintain the privacy and confidentiality of all clients. The Health Insurance Portability and Accountability Act (HIPAA) mandates regulations designed to insure client privacy that all health care providers must follow.

Students must comply with HIPAA regulations and all procedures developed for its implementation. Violation of HIPAA may result in the imposition of an academic sanction up to and including dismissal from the nursing program.

Information regarding patients/residents/clients and the health care environment is to be kept confidential and is only discussed during pre-and/or post-conferences. Every effort must be made on the part of the student to assure the confidentiality of the client's medical record is maintained. Client information may not be removed from the clinical facility and records may not be photocopied.

I have read, understand or asked questions if I did not understand, and I agree to comply with confidentiality and HIPAA regulations.

\_\_\_\_\_  
Name of Student (Printed)

Date\_\_\_\_\_

\_\_\_\_\_  
Student Signature



Travel: Release from Liability

I, \_\_\_\_\_, understand that:

\_\_\_\_\_Some clinical and field trip experience is achieved at sites distant to the CCI campus.

\_\_\_\_\_I am responsible for my own transportation and liability when traveling as a student.

\_\_\_\_\_I cannot hold CCI, its employees, any contracted clinical site, or persons/agencies providing learning experiences outside the classroom responsible for consequences I may suffer as a result of a vehicle accident and resulting injuries.

\_\_\_\_\_I must provide my own automobile/vehicle insurance.

\_\_\_\_\_I may never transport clients or the client’s families in my vehicle.

\_\_\_\_\_  
Name of Student (Printed)

Date\_\_\_\_\_

\_\_\_\_\_  
Student Signature

## PROOF OF IMMUNIZATION AND VACCINATIONS

I acknowledge that I have been informed of the following required immunizations and/or vaccinations. The responsibility (financial and time) of obtaining these tests are solely mine and I bear the responsibility of ensuring that either the Clinical Coordinator or the Director of Nurses has received proof of immunizations and vaccinations. If I am allowed to enter the program without providing proof, I understand that I will be terminated from the Associate Degree of Nursing Program if these documents are not provided at the conclusion of the second week of Term 1. Students are not permitted class or clinical time to complete the immunization and vaccination process.

REQUIREMENT	ACCEPTABLE PROOF REQUIREMENT MET
Health Assessment	Health Assessment completed by primary care provider prior to enrollment. An additional Health Assessment may be requested following return from LOA or extended time from illness.
Hepatitis B	Hepatitis B titer indicating immunity and documented dates of 3 hepatitis B vaccinations according to CDC guidelines and documented dates of start of Hepatitis B vaccination series. Formal refusal and <u>Hepatitis B Vaccine Refusal and Acknowledgment of Risk and Release</u> (waiver obtainable at Admissions or Nursing Department). See below.
Mumps*	IGG titer indicating immunity and documented dates of 2 Mumps vaccinations according to CDC guidelines
Rubella*	IGG titer indicating immunity and documented dates of 2 Rubella vaccinations
Rubeola*	IGG titer indicating immunity and documented dates of 2 Rubeola vaccinations
Varicella*	IGG titer indicating immunity and documented dates of 3 Varicella vaccinations
TB	Current annual 2-step PPD test indicating date and results OR negative chest x-ray valid for 2 years of date of examination or per clinical facility policy.
Tetanus*	Documentation of injection (expires after 10 years)
Pertussis*	Documentation of injection (expires after 10 years)
Tdap*	Tdap is a valid proof for Tetanus and Pertussis
Flu*	Annual Flu vaccination: MANDATORY

\*History of disease is not proof of immunity

***\*\*Declination of Hepatitis B may prevent placement at clinical sites. This will prohibit completion of the ADN Program.***

The computer generated laboratory report must accompany the Student Health Record. If the results show the student is non-immune or equivocal, the student must receive the appropriate booster and the titer must be repeated per health care provider order. In the event that the student does not convert, a signed and stamped (original) note must be provided by the student's health care provider.

The student will be issued a Program Exclusion Notice if at the end of the second week of Term 1 all health documents are not completed.



## PATIENT ABUSE

### CHILD ABUSE

Pursuant to Penal Code Section 11166, registered nurses are mandated to report known or suspected child abuse cases to a child protective agency. Failure to make a child abuse report as required shall constitute unprofessional conduct within the meaning of the Business and Professions Code Section 2878(a).

### ELDER ABUSE

Pursuant to Welfare and Institutions Code Section 9381, registered nurses are mandated to report any know or suspected instance of elder physical abuse to an elder protective agency. Failure to make an elder physical elder abuse report as required shall constitute unprofessional conduct within the meaning of the Business and Professions Code Section 2878(a).

### DEPENDENT ADULT

Pursuant to Welfare and Institutions Code Section 15630(a), registered nurses are mandated to report any known or suspected instance of dependent adult abuse to and adult protective agency. Failure to make a dependent adult physical abuse report as required shall constitute unprofessional conduct within the meaning of the Business and Professions Code Section 2878(a).

I have read the above statements and understand their content, issues, and implications in terms of my professional actions as a student in the healthcare profession.

Print: \_\_\_\_\_

Signature: \_\_\_\_\_

Date: \_\_\_\_\_

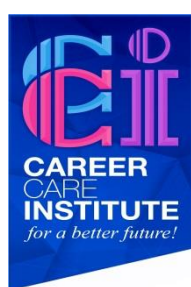

## Student Advisement Form

Student Name \_\_\_\_\_ Date: \_\_\_\_\_

Advisor: \_\_\_\_\_ Program: ADN

☐ Attendance ☐ Conduct ☐ Academics ☐ Financial ☐ Clinical ☐ Other

The Following action is taken:

☐ Encouragement ☐ Advisement ☐ Warning ☐ Final Warning ☐ Suspension ☐ Remedial Develop Plan

The reason for this action is:

---

---

---

Student Requirements: \_\_\_\_\_ ☐ No additional terms at this time.

---

---

---

Expected Date of Completion:

\_\_\_\_\_

### Development Plan

Area of Deficiency:	Student Initial

Student Objectives:

---

---

---

Following items must be completed to achieve objectives listed above:

---

---

Student \_\_\_\_\_ Date: \_\_\_\_\_  
Signature: \_\_\_\_\_

Development/Remedial Re-evaluation
------------------------------------

Date of Re-  
evaluation \_\_\_\_\_

Evaluation Results:

---

---

---

---

Was the Remediation ☐ Yes Remediation Extension  
Successful: ☐ No Date : \_\_\_\_\_

**Student Signature** Acknowledging Successful \_\_\_\_\_ Date:  
Remediation: \_\_\_\_\_

**Instructor Signature** Acknowledging Successful \_\_\_\_\_ Date:  
Remediation: \_\_\_\_\_

Follow up Date: \_\_\_\_\_

New Appointment Date: \_\_\_\_\_

---

*Signature requirement confirms receipt of Advisement Notice.*

Student Comment:

---

---

---

☐ No student comment.

☐ No additional terms at this time.

I, the student mentioned above, understand that I have been advised and understand the terms and consequences of the above mentioned.

☐ This advisement was done by direct discussion with student.

Student  
Signature: \_\_\_\_\_ Date: \_\_\_\_\_

Advisor  
Signature: \_\_\_\_\_ Date: \_\_\_\_\_

### **Student Injury Process**

If a student sustains a life-threatening injury during a clinical process he/she must obtain immediate assistance to notify instructor and immediate intervention (i.e. call 911 or transport to ED)

If a student sustains a non-life threatening injury during a clinical rotation, he/she must immediately notify the clinical instructor for further direction.

If a student is exposed to blood-borne pathogens:

- Exposure: report the exposure immediately to the nursing instructor. If the nursing instructor cannot be reached, use the contact list and reach the Assistant Program Director or the Program Director. The student will be directed to appropriate assessment and post-exposure intervention.
- Wound Care for needle stick, laceration, or skin exposure: **immediately** cleanse the wound/area with soap and water. If a puncture wound is sustained, encourage bleeding. **Then notify** CCI faculty/staff as directed above.
- Wound care for ocular or mucous membrane exposure: **immediately** irrigate the eye or mouth with water for 5 minutes. **Then notify** CCI faculty/staff as directed above.





### Student Resource List

In addition to the contact list found at the beginning of the ADN Student Handbook, the student may find the following information needed or helpful:

CCI Tutoring	Contact course instructor first ADN Program Director: <a href="mailto:ialiyu@ccicolleges.edu">ialiyu@ccicolleges.edu</a>
CCI Student Services	661-942-6204 Ext. 124 <a href="mailto:spramono@ccicolleges.edu">spramono@ccicolleges.edu</a> office hours: 9:00 to 6:00
CCI Financial Aid	661-942-6204 Ext. 119 <a href="mailto:lfinancialaid@ccicolleges.edu">lfinancialaid@ccicolleges.edu</a> office hours: 9:00 to 6:00
CCI Career Services	661-942-6204 Ext. 105 <a href="mailto:mhoang@ccicolleges.edu">mhoang@ccicolleges.edu</a> office hours: 10:00 to 4:00
Computer Lab	Hours: 9 a.m. to 9 p.m. Monday through Thursday 8 a.m. to 4 every other Friday 8 a.m. to 2 every other Friday
Library	8 am to 9 pm M-TH 8 am to 2 pm Fridays
Virtual Library	During Computer Lab hours
Grace Resources thrift shop; abuse prevention; food/shelter	<a href="http://graceresources.org/">http://graceresources.org/</a> 661-940-5272